WEATHER FORECAST

Victoria and Vicinity—Moderate to fresh southwesterly winds; fair and warmer.
Vancouver and Vicinity—Moderate westerly winds; fine and warmer.
West Coast—Moderate northwest to west winds; fair and moderately warm.

The Daily Colonist.

(ESTABLISHED 1858)

COLONIST TELEPHONES

Advertising	Empire 4114
Business Office	Empire 4114
Circulation	Garden 1812
Job Printing	Garden 5241
Editorial Rooms	Empire 4111
Social Editor	Empire 3311

NO. 212—EIGHTIETH YEAR | VICTORIA, BRITISH COLUMBIA, SATURDAY, AUGUST 20, 1938 | SIXTEEN PAGES

OFFER OF CIVIL JOBS WHOLLY INADEQUATE AS A PEACE GESTURE

Leaders of Sudeten German Party in Czechoslovakia Admit Government's Move Conciliatory But Say Not Enough Offered—Decline To Be Tricked Into Selling Out

PRAHA, Czechoslovakia, Aug. 19 (AP).—Sudeten German Party leaders today described as "wholly inadequate" Czechoslovakia's offer of civil jobs as a peace gesture in their demands for full equality.

"Seven postmasterships were tossed into the scales on the side of peace, but they did not weigh enough," said one party leader, commenting on the Government's offer of that many postmasterships to Germans in Sudeten regions of the republic.

A FAIR BEGINNING

"An offer of 700 jobs and many more later would have been a fair beginning," said another representative of the nation's 3,500,000 Sudeten Germans.

It was admitted, however, the Government's move was considered conciliatory toward its autonomy-demanding Germanic population.

From the Government side there came an intimation that more substantial concessions would be made—that from time to time more jobs would be opened to Germans to permit them a greater share in the Government.

Sudeten leaders said today's offer did not touch on the real issue of their minority quarrel and that they would not be tricked into "selling out" for trifling concessions.

It was said in Sudeten quarters that Lord Runciman's discussions rather effectively have swept aside extraneous matters, and the unmistakeable issue was whether Czechoslovakia is to be a nation of Czechoslovaks as the Czechs demand, or an association of equal autonomous nationalities as the Sudetens wish.

FOUR HONORED BY UNIVERSITY

Members of Canadian, British and American Bars Receive High Degrees

VANCOUVER, Aug. 19 (CP)—The University of British Columbia today conferred its highest honor—a Doctorate in Laws—upon four members of the Canadian, British and American bars.

In a ceremony of striking simplicity, the university presented crimson robes and hoods to the four leaders in proceedings of the twenty-third annual meeting of the Canadian Bar Association, which completed its business sessions here earlier in the day.

FOUR LEADERS HONORED

Those receiving the honor were Sir Lyman P. Duff, Chief Justice of the Supreme Court of Canada; Viscount Finlay of Nairn, Judge of the English High Court of Justice, King's Bench Division; Arthur T. Vanderbilt, professor of law at New York University and former president of the American Bar Association, and Senator J. W. deB. Farris, retiring president of the Canadian Bar Association.

None of the men ever attended classes at the university, but each of them in short addresses following the ceremony, expressed pride and appreciation in the honor they received, and spoke of the value of education to the State and world at large.

HAS TWO PURPOSES

Said Sir Lyman: "To my mind, every university exists for two purposes: the pursuit of higher learning . . . and to send forth a steady stream of those who by their training are fitted to lead the worthy life."

Lord Finlay spoke of how the sons of Scotland had spread her name throughout the world in every field of human endeavor, and said: "Of all the causes of Scotland's greatness, none is more potent than her system of education."

Mr. Vanderbilt said the growth of the New World was closely linked with the spread of learning. The trail of pioneers westward can be traced by the colleges that arose as they pushed onward," he declared.

Senator Farris told of how the British Columbia Government had assisted the university and of how closely he himself was connected

Continued on Page 2, Column 5

PAGE DIRECTORY

"Another Eve"	Page 6
Comics	Page 13
Editorials	Page 4
Financial	Page 12
Jane Dixon	Page 13
Women's Clubs	Page 7
Theatres	Page 3
Radio Programmes	Page 15
Shipping and Travel	Page 11
Social Notes	Page 8
Sport	Page 10

TO CONVENE IN VICTORIA

Provincial Insurance Superintendents Plan Three-Day Conference Next Week

Insurance superintendents or their deputies from most provinces in Canada will be present in the city on Monday for a three-day convention of the Association of Superintendents of Insurance for the Provinces in Canada, to open at the crystal ballroom of the Empress Hotel at 10 a.m. with an address of welcome by Mayor Andrew McGavin.

Representatives of the Government will be present, including H. G. Garrett, superintendent of insurance for British Columbia, at business sittings to follow. On Tuesday the gathering will transfer to the Princess Louise room for the balance of the sittings.

OFFICIALS COMING

A. E. Fisher, superintendent of insurance for Saskatchewan, president; H. D. McNairn, superintendent of insurance for Ontario, secretary, and a prominent list of Canadian insurance officials will be present for the conference, concerned mostly with uniform insurance law and administration throughout the Dominion. Mr. Garrett will present the British Columbia report.

On Wednesday the delegates will be entertained by Victoria life underwriters at a luncheon, as part of a diversified programme of entertainment arranged for the pleasure of the visitors. The convention will be open to all persons interested in insurance administration, it was said yesterday on behalf of a Victoria committee completing plans for the affair.

Say Pledge Is Violated By Il Duce

MONTREAL, Aug. 19 (CP)—Italian deserters captured by Spanish Government troops claimed they had come to Spain only in July, according to Canadian volunteers with the Government forces who returned today.

"We know that Mussolini has been shipping Italians into Spain quite recently," said Bill Kardash, Saskatchewan-born tank commander with the Government forces. "Some of them deserted to us and told us they had come over in July—that some months after he signed that agreement with Britain to cease giving aid to Franco."

Distinguished Jurist Here

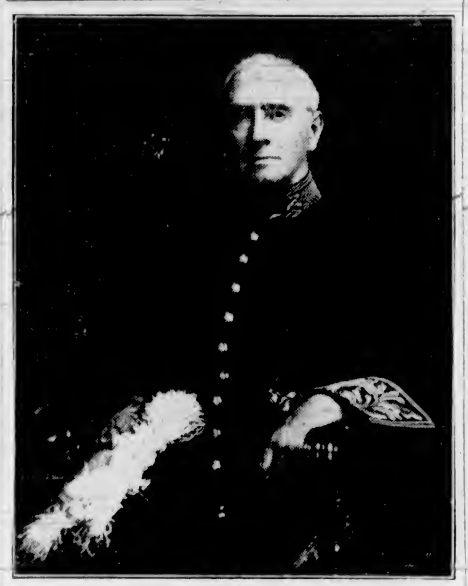

Rt. Hon. Sir Lyman P. Duff, who practised law in Victoria from 1895 to 1904, and is today Chief Justice of Canada and Administrator in the absence of Lord Tweedsmuir, is back in the city today, as one of the large party of delegates to the Canadian Bar Association convention in Vancouver, who came to Victoria by special boats last night and early this morning. Sir Lyman, Viscount Finlay, judge of the High Court of Justice in England, his daughter, Hon. Rosalind Finlay, Senator J. W. deB. Farris, K.C., president of the Canadian Bar Association, and Mrs. Farris, will be the guests of Hon. E. W. Hamber, Lieutenant-Governor, and Mrs. Hamber during their stay here.

Britain Protests Official's Arrest By German Police

Captain Thomas Kendrick, British Passport Comptroller at Vienna, Held in Custody—Envoy Instructed to Demand Full Particulars of Charge Against Officer

LONDON, Aug. 19 (AP).—Diplomatic machinery was set in motion today to effect the liberation of Captain Thomas Kendrick, British passport comptroller at Vienna, arrested by Nazi Germany. Great Britain protested to the German Government and sought a full and speedy explanation "of the arrest of Captain Kendrick."

Sir Neville Henderson, Ambassador to Berlin, was instructed to inform the German Government that the British Government takes a serious view of the arrest and to demand full particulars of the charge against Captain Kendrick.

He is not regarded as a British diplomat and is not subject to diplomatic immunity. Despite this, he is a British Government official arrested while motoring home on leave and the Foreign Office is taking a firm stand on his detention.

PASSPORTS TO REFUGEES

Since anschluss, Captain Kendrick has issued thousands of passports to Jewish refugees leaving Austria. It is suggested the arrest may have originated in enmity toward him among Nazi officials who believed he was issuing too many. He is reported to have issued 200 visas a day since the annexation of Austria last march.

The number of Jewish refugees coming to Britain from German Austria is beginning to alarm some British officials. A London magistrate, Herbert Metcalfe, sentenced three persons accused of landing without permission from Germany to six months at hard labor and recommended their deportation. Metcalfe described the entry of "stateless" Jews into Brittain as "outrageous."

ARRESTED IN BAVARIA

Kendrick was arrested on Wednesday at Freilassing, Bavaria where he and his wife expected to cross the border into Switzerland

Continued on Page 2, Column 4

LAW DELEGATES IN CITY TODAY

Will Attend Luncheon at Empress and Reception at Government House

Several hundred prominent lawyers from all parts of Canada will be in Victoria today to spend a week-end in the city, following the annual convention of the Canadian Bar Association, which concluded in Vancouver yesterday.

Many of the delegates to the convention arrived in Victoria last night on board a special boat which left Vancouver at 6 o'clock. Others left Vancouver at midnight, some on board a special boat and others on the regular night steamer. Most

Continued on Page 2, Column 5

Fleager Is Winner Over Hart in Final At Colwood Course

Seattle Veteran, Who Won Qualifying Round Last Monday, Scores 2 and 1 Victory Over Victorian In Seniors' Golf Association Meet

THAT old adage that the medalist rarely survives match play in a golf tournament was swept aside yesterday at the Colwood Club when H. A. "Dixie" Fleager, of Seattle, pace-setter last Monday, when he walked off with the qualifying round test, stroked his way to a fine 2 and 1 victory over Hon. John Hart, Minister of Finance in the Provincial Government, in the scheduled eighteen-hole final of the Seniors' Northwest Association tournament. Hart was gunning for his third grand championship in the past four years, but he watched his last opportunity sail skyward when the Sound city veteran closed out the argument on the seventeenth green.

Hart got away to a poor start and was trailing by three holes at the third. He couldn't gather his game together and Fleager took advantage of every opportunity offered him. The Victorian was topping shots, looking up and putting nervously most of the outward nine. Not until the pair reached the eleventh did Hon. John Hart move into the lead, and then it was just momentarily for Fleager came right back, squared the match, then took the lead to hold it to the finish.

L. A. Lewis, New Westminster, won the Class "A" honors by defeating E. L. Howard, Seattle, 3 and 2, while R. L. Cliff, Vancouver, scored a 4 and 3 victory over O. B. Wight, Portland, in the final of the first flight of the grand championship. Other winners during the day follow: Class "B," J. P. Paret defeated B. Ryall, 5 and 3; Class "B," first flight, L. Kershaw, Tacoma, defeated C. R. Harold, Seattle, 1 up; Class "C," Paul Murphy, Portland, defeated T. H. Coffen, Portland, 1 up; Class "C," first

Continued on Page 2, Column 3

EIRE GOVERNMENT GAINS IN SENATE

Thirteen Members of Irish Upper Chamber Seeking Re-Election Defeated at Polls

DUBLIN, Aug. 19 (AP).—Complete results in the election of forty-nine new senators show thirteen outgoing members were defeated. The results indicated the Government had strengthened its grip on the Upper House.

Miss Margaret Pearse and The McGillicuddy of the Reeks were among senators re-elected. The six university members, three each from the National University and Dublin University, were unchanged from the old Senate.

Eleven senators, making up the membership of sixty, will be nominated by Prime Minister de Valera.

The election was occasioned by the election of a new Dail (Lower House) following the financial and defence agreements between Eire and Great Britain early this year.

Winnipeg Doctors Threaten Strike After Relief Cut

WINNIPEG, Aug. 19 (CP).—Unable to meet the demand of the city unemployment relief committee that medical relief costs be cut $40,000, Winnipeg doctors may go "on strike" and force the city to set up its own medical service for relief recipients, according to a brief presented to the Goldenberg Commission today.

WOULD FAVOR FULL INQUIRY

Government Watching Turn Of Events in Okanagan Produce Row

"At present we have nothing before us, but if a request is made for investigation and there is anything to be investigated, it seems to me that such inquiry should be held under the Federal Combines Act rather than the Provincial Sales on Consignment Act which stops short at provincial borders," Hon. Dr. K. C. MacDonald said yesterday regarding the flare-up in the Okanagan against fruit handling by one agency operating under a market board.

The Provincial Minister of Agriculture said his department had not yet been advised of any formal request for an investigation, either by the Province or by the Dominion.

OF WIDER SCOPE

If, however, there were complaints to be aired dealing with the handling of British Columbia products sent out of the province, the natural course would seem to be a Federal inquiry, with wider powers than any Provincial investigation could assure. So far, the Province had not been shown that anything was wrong, Dr. MacDonald said.

The Minister of Agriculture left last evening for Vancouver, where he was to meet two delegations on other matters today, after which he planned to go on to Kelowna, where a provincial Liberal convention will open next week.

Dr. MacDonald made it clear he was speaking for himself in a personal capacity, and not for the Government, in his reference to the Okanagan incident, of which the Government has not yet been officially advised.

Victoria Girl Is Queen of Yukon

DAWSON, Y.T., Aug. 19 (AP)—Antoinette Hobbis, twenty-three, brunette daughter of David Stanley Hobbis, Victoria, B.C., won the queen of the Yukon contest to reign over Dawson's annual Discovery Day celebration, it was announced today.

ARABS SUFFER HEAVY LOSSES

Heaviest Fighting in Current Disorders Being Waged In Holy Land

JERUSALEM, Aug. 19 (AP)—British troops struggled hand-to-hand tonight with Arab detachments in the Holy Land. The Arabs, reports said, have suffered heavy reverses, with sixty dead and hundreds wounded. British troops, with the advantage of aircraft, suffered six dead and twelve wounded.

Northern Palestine hills echoed with rifle and machine-gun fire. Aircraft dived and circled, machine-gunning retreating Arabs, who for days had sought shelter in orange groves, rocks and caves.

Fighting yesterday on the outskirts of Acre and today on the Plain of Sharon was the heaviest the Holy Land has seen in the current wave of disorders, which became serious on July 5.

HEAVIEST OFFENSIVE YET

The two battles began as British

Continued on Page 2, Column 6

Premier at Inspection Of Troops

CAMP BORDEN, Ont., Aug. 19 (CP)—Prime Minister Mackenzie King today inspected thousands of troops gathered at this training camp for Summer manoeuvres and pronounced them "a fine, clean-cut set of Canadians."

Cavalry, infantry, mechanized transport, tanks and airplanes went through training throughout the afternoon before the Prime Minister. He expressed satisfaction with the appearance and efficiency of all ranks, showing particular interest in the workshops of the Royal Canadian Air Force.

NEW ATTACKS ON BRITISH SHIPS PUNCTUATE NOTE FROM FRANCO

Indications That Spanish Insurgent General's Reply to Great Britain on Volunteer Withdrawal Scheme Is Unfavorable Threatens Further Complication of Relations

Chamberlain Stiffens His Attitude Towards Italy

LONDON, Aug. 19 (CP-Havas).—Two new attacks on British shipping by Spanish insurgent war planes and indication that the reply from Burgos on the "volunteer" withdrawal scheme was unfavorable, tonight threatened further to complicate Great Britain's relations with General Franco's regime.

At the same time responsible spokesmen saw a definite stiffening of Prime Minister Chamberlain's attitude toward Italy in renewed representations at Rome regarding continued Italian aid to insurgent Spain.

OBJECTIONS LISTED

It was learned that the insurgent note on the non-intervention scheme lists several objections to the withdrawal plan as drafted, and sets forth a number of conditions for acceptance of the general scheme.

One of these conditions, it was reported, is that belligerent rights should be granted to the insurgents before the date provided by the plan.

The sinking of the British freighter Stanbrook today in the Harbor of Vallcarca, sixteen miles southwest of Barcelona, and the attack on the 2,600-ton steamship Stanforth, fifteen miles off Barcelona, while it was en route to Oran, Algeria, aroused shipowners and public opinion here still further against the insurgents. The British-operated port of Gandia was also raided and damaged again by insurgent planes.

DELIBERATE ATTACK

According to a message received by the Stanhope Steamship Company from the Stanforth, one of its vessels, the ship was "deliberately" bombed by a war plane. No damage was reported.

The Stanbrook sank after two bombs struck her. One fell on the bridge and the other in No. 1 hold.

The new representations to Rome regarding alleged Italian aid to the insurgents were made yesterday to Count Galeazzo Ciano, Italian Foreign Minister, by Sir Noel Charles, British chargé d'affaires. Sir Noel

Continued on Page 2, Column 5

Retiring President of Bar Association

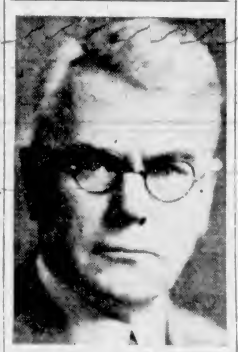

SENATOR J. W. deB. FARRIS

RETIRING president of the Canadian Bar Association, yesterday received an honorary Doctorate in Laws from the University of British Columbia. Also honored with the same degree were Sir Lyman P. Duff, Viscount Finlay of Nairn and Arthur T. Vanderbilt.

Cargo Fire Threatens Old Vessel

HARBOR GRACE, Nfld., Aug. 19 (AP).—The old four-masted schooner R. R. Govin tonight was feared to have sailed her last voyage, as fire in her 1,000-ton cargo of Welsh coal threatened to destroy her. The fire had made great headway before being discovered.

The Govin anchored here about two months ago after a stormy trip from Halifax to England and back here. On her eastward crossing the crew was kept at the pumps for days on end as pounding seas opened seams in her ancient hull. She finally landed at a port in Scotland.

TRY TO BLOCK REFUGEE FLOW

Increasing Number Coming From Germany to France And Switzerland

BASEL, Switzerland, Aug. 19 (AP).—France and Switzerland strengthened their border patrols today to block an increasing flow of refugees from Germany and German Austria along a secret "underground railway" through Nazi territory.

Swiss detectives questioned 400 refugees, who made themselves known to the authorities at Basel after crossing the frontier. They pieced together an amazing tale showing the existence of a twentieth century combination of the "Scarlet Pimpernel" of the French Revolution and the "Underground Railway" of American Civil War days.

NO CHANCE MIGRATION

The flood of refugees, most of them Jews, is not a chance migration, the detectives learned, but the result of operations by a secret organization among Germans and German Austrians who feared for their future under the Nazi regime.

Cash came from refugees who left Germany and Austria before the Nazi regime, and from various un-

Continued on Page 2, Column 4

NEW FURY IN WAR TACTICS

Franco Shifting Forces for Start of Fresh General Offensive

HENDAYE, France, Aug. 19 (AP).—General Franco shifted his insurgent legions today for a new general offensive in the hope of bringing the two-year-old Spanish civil war to a close before Winter.

The preparatory manoeuvres were accompanied by a new fury of aerial bombardments along the eastern coast in which British shipping suffered. The actual war fronts were comparatively quiet.

DEADLY ASSAULTS

Barcelona was rocked by the heaviest bombing since March, when hundreds died.

Assaults today on the Government capital in Catalonia and on two Catalonian coastal villages, Sitges and Vallcara, twenty-five miles southwest of Barcelona, were reported to have injured or killed more than 150 presons.

Reports from the British-leased port of Gandia, south of Valencia, said three insurgent planes dropped fifty bombs at mid-day, destroying several houses.

Franco ordered his share of the French-Spanish frontier closed to preserve secrecy of his troop movements.

There was a trickle of news from insurgent Spain, however. These advices said Franco's Navarrese forces and Italian shock divisions were moving to the northern or Catalonian front, while Moorish reinforcements took places in Central and Eastern Spain.

The offensive is expected to be directed principally at Valencia, former provisional capital, and Barcelona.

Launch Drive On Scattered Chinese Units

SHANGHAI, Aug. 19 (AP).—Japanese forces have started a large drive in Shantung to wipe out 42,000 Chinese guerrillas reported operating in all quarters of the province.

Japanese advances from Tsinan, Shantung provincial capital, said the initial Japanese thrust scattered 10,000 of the fight-and-run Chinese close to the city. The Japanese said other expeditions were expected to crush all guerrilla resistance of Shantung.

Paoting, capital of Hopeh Province, was reported encircled by guerrillas.

LATE NEWS BULLETINS

STATES INTENDS TO NEGOTIATE WATERWAY

WASHINGTON, Aug. 19 (AP).—Notwithstanding the opposition of Premier Hepburn, of Ontario, the United States State Department intends to urge negotiation of a treaty with Canada for the development of the St. Lawrence waterway. That was the consensus of department officials today following publication of Premier Hepburn's letter to Canadian Prime Minister Mackenzie King.

CHINA EXPLICTS SUPPORT FROM RUSSIA

HONGKONG, Aug. 19 (AP).—Dr. Sun Fo, president of China's Legislative Council, declared today on his return from a special mission to Europe that more active support by Soviet Russia for China in her war against Japan would be forthcoming.

GERMANY AND ITALY EXCHANGE SUPPORT PLEDGES

BERLIN, Aug. 19 (CP).—The Havas News Agency tonight reported the impression exists in Berlin diplomatic circles that Germany and Italy have just completed a renewed exchange of mutual support pledges on the Spanish and Czechoslovak issue.

BRILLIANT MIDGET LIGHT NEW DISCOVERY

NEW YORK, Aug. 19 (AP).—A brilliant new electric light, in which a midget sun, one-fifth as bright as the real sun, shines through a miniature Niagara Falls, was announced tonight. The light itself is no bigger than a pinhead but it is so hot it would destroy itself were it not constantly cooled by a waterfall which pours three quarts of water over it every few minutes.

VANCOUVER LUMBER SCOWS SWEPT BY FIRE

VANCOUVER, Aug. 19 (CP).—Fire of unknown origin swept two lumber-laden scows anchored off a float near Ballantyne Pier late tonight. Value of the lumber was estimated at $10,000. The scows were part of a fleet of ten craft loaded with finished lumber near the float.

FIND OBSTACLE IN MANOEUVRES

German Industrialists Have Difficulty in Finding Labor For Factories

BERLIN, Aug. 19 (AP).—While Reichsführer Hitler travels from training ground to training ground to see whether all is in readiness for the Autumn divisional manoeuvres, Germany's industrialists are hard put to find enough men to keep factories and plants going.

Today Hitler went to Gorlsborn training grounds and watched troops of the Second Army Corps from Pommern and Mecklenburg engage in a thunderous sham battle.

The mobilization of practically every able-bodied man for military purposes has created a dire shortage of labor.

Already 6,000,000 women have reentered economic life of the nation since Spring, according to a German correspondence service and at present there is a big drive on for married women who were once stenographers to resume that work.

In addition, Germany has imported 100,000 farmhands, chiefly from Italy, this Summer.

MUSICIAN'S WIFE CRITICALLY HURT

Mrs. Karl Krueger Shot in Hollywood—Husband of Maid Surrenders to Police

HOLLYWOOD, Aug. 19 (AP).—Mrs. Emita Krueger, thirty-eight, wife of Karl Krueger, conductor of the Kansas City Philharmonic Orchestra and formerly conductor of the Seattle Symphony Orchestra, was shot and critically wounded as she left her automobile on Hollywood Boulevard this afternoon. Later Charles E. McDonald, thirty-year-old electrician, husband of a maid in the Krueger home, surrendered to police and, according to Detective Lieutenant George Whaley, admitted the shooting.

Mrs. Krueger was shot in the left side and left leg as she stepped from her automobile and ran toward the door of a dancing school, where she had gone to get her eight-year-old daughter, Theresa.

Emphasizes Value of British "Atmosphere" In Tour Development

D. Leo Dolan, Canadian Travel Bureau Head, Says Tourists Seek "Something Different" Here—Claims Improved Highways Are Essential

THE importance of preserving within Canada an essentially British atmosphere, so that tourists crossing the border from the United States will find something different from what they are accustomed to at home, was strongly emphasized by D. Leo Dolan, director of the Canadian Travel Bureau operated by the Federal Government, in an address given to a luncheon meeting of the Victoria Chamber of Commerce and the Victoria and Island Publicity Bureau, held in the Empress Hotel yesterday.

Mr. Dolan reached the city yesterday morning on his first visit to the Island since he assumed the direction of the bureau four years ago.

He emphasized that the first essential in any plan for the national development of the tourist industry was the provision of a better system of dustless highways. The increased tourist business that would be attracted thereby, he said, not only would pay the maintenance charges on the highways, but also, over a period of years, would provide enough revenue to meet the construction costs.

MAJOR INDUSTRY

"The tourist trade has become Canada's major industry, providing last year 25 per cent of the entire exportable trade of the Dominion," Mr. Dolan stated. In 1937, $295,000,000 was brought into the country by tourists, this figure being 100 per cent greater than the entire gold production of the Dominion.

"It means so much to the economic progress of the Dominion that men like you must evince an even greater interest in it, because of the potentiality it possesses. Whatever your calling may be, you can't escape receiving some benefit from the tourist industry of your city," the speaker continued.

Taking the Empress Hotel—which he described as a credit and a great asset to Victoria—as an example of the distribution of tourist money, Mr. Dolan stated that statistical information showed that of every dollar that came into the hotel, ninety-three cents found its way back into the commercial and industrial life of the city.

NATIONAL INSTITUTION

The tourist industry was so great that it had to be a national institution, above party considerations, to inculcate in the minds of the people from British Columbia to Nova Scotia, the ideals of true Canadianism. No force could better bring about national unity and consciousness, Mr. Dolan asserted.

The fine reputation of the Victoria and Island Publicity Bureau extended far beyond the Island, to the eastern-most parts of Canada, and it was co-operating splendidly with his own bureau, Mr. Dolan said. Last year British Columbia had made a fine progressive step in the establishment of a tourist department as a major activity of the Provincial Government. Men in the tourist industry who had urged the establishment of the department must be pleased with that progressive action.

"The Canadian Travel Bureau is your institution, and its services are available to you just as much as to the different agencies in Eastern Canada," the speaker went on. "The idea at the back of the establishment of the bureau was that it should be a national institution."

PAYMENTS ABROAD

As an indication of the importance of the tourist industry in international exchange, Mr. Dolan stated that last year the tourist trade of the Dominion had provided $173,000,000 of the payments made abroad. He quoted Rt. Hon. R. B. Bennett as having declared a few months ago that if it had not been for the tourist dollars during the last ten years Canada would have been on the verge of financial bankruptcy.

"In 1937," he continued, "Canada had 18,200,000 visitors for tourist purposes, to see the country and enjoy its scenery, hospitality and good will. During that year, also, 4,511,000 automobiles crossed the border from the United States—the greatest frontier traffic in the world.

"The tourist industry is a plain bit of merchandising on behalf of the people of Canada. If we have all that we say in our advertisements—and I am convinced that there is no country in the world comparable with Canada—it is essential that the people should become concerned with the national planning of the industry."

Touching upon the vital importance of a better highway system Mr. Dolan pointed to the potentialities of the 28,000,000 automobiles of the United States. He did not criticize the Governments, which he believed were seriously devoting their best efforts to the building up of the country, but emphasized that an aroused and vigorous public opinion would have a big influence on the improvement of the highways.

EXAMPLE IN MAINE

Mr. Dolan referred to the State of Maine as an example of what the development of the tourist trade could do for a State that was one of the most backward in the republic a quarter of a century ago, and today held a leading place as a recreational playground.

The moment a tourist crossed the border he became one of the first members of the consuming population of the Dominion, the speaker pointed out. Hunters and anglers did more than buy licences, they contributed to other departments of revenue. No other influence had so greatly assisted the agricultural industry as had tourist trade, he said. In 1929, tourists consumed 4,000,000 pounds of butter, 18,000,000 pounds of meat, 4,000,000 dozen eggs, and other farm products in like proportions.

Mr. Dolan made particular reference to the sport fishing of British Columbia, and questioned whether the province was making the best use of it. Last year, he said, 80,380 sports fishermen visiting Canada contributed $585,327 to the provincial treasuries, more than $200,000 greater than the amount contributed by the 236,000 resident anglers.

GREAT HERITAGE

"The fish and game resources of British Columbia are a great heritage that should be conserved and protected," he asserted, in asking for the most vigorous support for the fish and game regulations. "It has been said that Canada is the last great hinterland left for the hunter and angler. Any man who violates the fish and game regulations is just as bad a criminal as a burglar."

Mr. Dolan warmly complimented the local bureau on its endeavor to preserve in Victoria "a little bit of old England," and claimed that it was essential that in the development of the tourist industry in Canada a British atmosphere and the traditions of Canada should be preserved.

International good will, amity and neighborliness were founded on something better than the mere flying of the United States flag, he said. As a link of friendship, the tourist industry should rise above the purely commercial aspect of it. On the North American Continent was to be found an example for the world in international peace and harmony, and those engaged in the tourist business were helping to strengthen that bond.

TOURIST EMPIRE

"British Columbia is a tourist empire in itself," Mr. Dolan concluded. "It has tremendous opportunities for development. Once it becomes better known, the increase in the tourist business will be greater than in any other area in Canada."

G. H. Stevens, president of the board of the local bureau, presided at the luncheon, with him being Duncan MacBride, president of the Chamber of Commerce. R. W. Mayhew, M.P.; members of the Provincial Legislature, city aldermen, and representatives of many organizations were guests at the luncheon.

Mr. Dolan spent most of yesterday with E. G. Rowebottom, deputy minister of trade and industry, and at the office of the Victoria and Island Publicity Bureau, with George I. Warren. Today, in company with Mr. Warren, he will travel to Campbell River, where he will fish tomorrow. On Monday he will visit Courtenay and Comox, and on Tuesday will confer with the board of the local bureau before returning to the Mainland.

"Nothing can succeed without public support and that goes for criminals as well as for worthy projects."—J. Edgar Hoover.

TRADE GAIN IS EXPECTED

M. J. Vechsler Predicts Better South American Market for Canada

Prediction that Canada could double her present export trade to Peru, Bolivia, Uruguay and Chile within the next fifteen or twenty years if she pressed her advantage on the heels of the present programme of development and exploitation that is now going on in those countries, was made here last night by M. J. Vechsler, Canadian Government trade commissioner stationed in Lima.

Tanned and fit after five years' service in South America, Commissioner Vechsler arrived in Victoria yesterday for a brief holiday before setting out on the return trip to Lima, via Ottawa, New York and the Panama Canal. He will leave Victoria on Monday and expects to arrive back at his headquarters in December.

"Although at the present time they are experiencing much the same recession as in the North, during 1937 the majority of South American countries were virtually back at pre-war trade levels," the commissioner declared. For many years, after the discovery of artificial nitrates, and the gradual depletion of guano deposits, the Southern republics suffered heavily from depleted revenues, he said.

NITRATE TRADE

"One of the foremost prosperity notes this year was the mild boom in the nitrate trade with Europe," Mr. Vechsler stated. Nitrate, while generally used as fertilizer, is also employed in the manufacture of high explosives. The commissioner declined to name the countries to which the bulk of the potential explosive was shipped.

Struck by the effects of the post-war slump as late as 1930, decreased revenues in Peru and Chile dropped to such an extent that payments on external debts could not be maintained, Mr. Vechsler related. Only within recent years have the South American republics been able to resume the fractionally small "gesture" payments on their debts.

"And although things are more or less booming, despite the present lull, the fact that they could not meet the interest on these debts really hurt the morale of the Peruvians and Chileans," Commissioner Vechsler said. "Because, although it is not commonly known in the North, those people are far more modern than we are in many ways."

Widely traveled during his five years' stay in the South, Commissioner Vechsler talked interestingly of the countries he had visited as Canada's trade representative. Daily air mail flights between the main cities, bi-weekly passenger air service to New York and Europe, modern standard gauge railways were commonplace in the deft picture the official painted of South America.

"Sometimes if we in Canada feel we are getting a bit smug over our own modernity, it might be well to remember that these air lines between the South American cities and Europe have been established for at least nine years," he asserted.

Possibility of further increase in the export of British Columbia lumber to the south was seen by the commissioner. Although the bulk of newsprint shipped into South American ports comes from pulp mills in Eastern Canada, British Columbia has, nevertheless, been able to triple her timber export to Peru within the last five years, Mr. Vechsler said.

FLEAGER IS WINNER OVER HART IN FINAL

Continued from Page 1

flight, A. D. Katz, Portland, defeated H. D. Dudley, Seattle, 1 up; Class "D," J. G. McDonald, Vancouver, defeated J. W. Ruggles, 1 up; Class "D," first flight, G. N. Pease, Seattle, defeated I. Colwell, Seattle, 2 up; second flight, G. Wilder defeated R. D. McGillivray, Seattle, 1 up; third flight, N. J. Fravn, Seattle, defeated H. H. Schoolfield, Portland, 4 and 3; fourth flight, L. B. Lusby, New Westminster defeated H. D. Cowles, Seattle, at nineteenth; C. W. Swaisland won from R. Long, Vancouver, by default, sixth flight, I. Hyland, Seattle, defeated C. H. Jones, Spokane, at the nineteenth; S. A. Sizer, Tacoma, defeated T. C. Morgan, Vancouver 1 up.

C. H. Woodin, Yakima, won the D. E. Fredrick Cup by topping the field in the par competition. He finished all square and keeps the silverware for good for the competition was played this year for the last time.

The Minister of Finance got away to a bad start from the first tee. He started off by hooking his drive into the woods, chipped out and then put his third into a trap and, after reaching the green, three-putted to lose the hole with a seven to Fleager's five, one over par. The Sound City veteran took the next hole to increase his lead after Hart topped his second and shanked his third. Again the former champion three-putted for a six, while Fleager got down in five. Both had good drives at the third, but Hart, lifting his head with regularity and appearing more nervous than his opponent, topped his second, while Fleager hooked his into the ditch. Hart sliced his third up against the wooden fence and finally wound up with a seven to Fleager's five, and was three down at this early stage.

WINS THE FOURTH

At the short fourth, Hart went over the green with his drive, and Fleager was in the rough off to the right of the carpet. The Victorian put his second within five feet of the pin and sank his putt for a par three to win his first hole of the match when Fleager missed a seven-footer and took a four. Fleager went three up at the long dog-leg fifth when he reached the green in three and sank an eighteen-footer for a birdie four. Hart played the sixth hole well, reaching the green with two woods and got down in par four to win the hole after Fleager had bumped into lots of trouble on the way to the green to wind up with a six.

Hart smacked an iron five feet from the pin at the short seventh, while Fleager was short of the green after hooking. The local veteran used up the regulation two putts and won his second straight hole to leave him only one down. The next two holes were halved in fives and fours and the Seattle contender rounded the halfway station still setting the pace, being one up.

Starting down the back stretch, Hart squared the match at the tenth when his approach shot hit the pin and just managed to stay out. The hole was won by the Victoria shotmaker with a four after Fleager had failed to hole a twenty-five-footer for a half. Both hit the eleventh green in two and Hart sank his putt for a three to take the lead for the first time during the match. Fleager took a four on this hole. Fleager came right back and squared the battle on the difficult twelfth hole when he chipped up deadly and got his par four, while Hart was using up six strokes.

MATCH SQUARE

Fleager just reached the thirteenth in two, while Hart overplayed the green and found the rough at the back of it. However, the hole was halved in fives and the match was still squared. Hart lost the next hole when he found two bunkers with his second and third shots and wound up with a six. Hart drove the short fifteenth green, while Fleager was off to the right in the rough. He chipped up deadly and got his three to half the hole. At the sixteenth Hart was on in two, while Fleager was twenty-five feet short. Both were four feet short with their thirds and the hole was halved in fours. Fleager came through with the finishing blows on the next green when he hit two fine shots to the green and got his four to win the hole and the match from the "fighting Irishman," 2 and 1.

BRITAIN PROTESTS OFFICIAL'S ARREST

Continued from Page 1

en route to England for a vacation. Mrs. Kendrick was permitted to return to her home in Vienna while Kendrick was taken to Vienna's Metropole Hotel.

A special messenger rushed Sir Neville Henderson's first report to Viscount Halifax, British Foreign Minister, at his Yorkshire home.

BERLIN IS SILENT

BERLIN, Aug. 19 (AP).—Authorities kept strict silence tonight on the arrest of Captain Thomas Kendrick, British passport officer in Vienna, who remained in secret police custody at Vienna for the third day.

Inquiries at Vienna brought a statement that the case was in the hands of Gestapo (secret police) headquarters at Berlin. Neither German nor British officials threw any light on the reason for his detention.

It was disclosed by an informed source the Gestapo had tried to arrest Captain Kendrick on Tuesday, but he already had left his Vienna home. He was taken into custody at the frontier on Wednesday as he and his wife tried to leave Germany on vacation.

British circles in Vienna said Kendrick's case was not one of entering forbidden military zones.

He was said to be under strict, but "honorary confinement." Nobody was permitted to see him but his wife was allowed to send him food. It was learned reliably no formal charge had been placed against him.

TRY TO BLOCK REFUGEE FLOW

Continued From Page 1

derground sources in Germany and German Austria.

A conference of cantonal police chiefs at Berne Wednesday agreed that more than 1,000 refugees who had crossed the frontier illegally from German Austria would be tolerated for the present, but a warning was issued that all would be shipped back if the flood continued.

MINT IS FOR SALE

SAN FRANCISCO, Aug. 19 (AP).—Does anybody want to buy a mint? The United States Government really wants to sell one. It's the old Carson City, Nev., mint, which hasn't coined any money since 1893.

AGREE TO PAY PRICES ASKED

Salmon Canners Reported Settling on Last Year's Basis After Deadlock

Three things happened yesterday in the dispute over prices salmon canneries will pay for fish this year. Arbitration by a provincially created board of three men broke down; canners and fishing fleets came together provisionally on the terms suggested by the fishing fleets, and canners asked the Province to reduce licence fees to enable them to bear some of the loss of doing business in an unfavorable season.

Hon. George S. Pearson, Provincial Commissioner of Fisheries, announced the failure of arbitration to arrive at any agreement after several weeks intensive effort, the resignation of Mr. Justice Murphy, chairman of the Arbitration Board, and gave at the same time word of the subsequent events in the dispute.

RENEW PRICE LEVEL

Provisionally, he said, canners woud pay on last year's rates, meeting the request of the fishermen, while their request to the Province for lowered licence fees would be placed before the Cabinet for consideration. The breakdown in arbitration removed the Province directly from participation in the dispute, save in so far as licence adjustment may be considered.

Fishing has been maintained throughout, subject to retroactive settlement when a price basis was agreed upon. The Province believes that the present arrangement will hold, as a result of some assurances from either side.

FOUR HONORED BY UNIVERSITY

Continued From Page 1

the university's senate and board of governors, and his four sons were graduates.

DUTY TO THE STATE

Presiding at the function was Dr. R. E. McKechnie, chancellor of the university, earnest and pressing in his contention it was the duty of the State to provide facilities for educating the country's youth.

Dr. L. S. Klinck, president of the university, placed the red hoods of U.B.C.'s Doctorate of Laws upon the shoulders of the four recipients. Presenting the four for their degrees were His Honor F. W. Howay, retired member of the British Columbia Bench; Mr. Justice Denis Murphy of the Province's Supreme Court, Judge J. D. Swanson, and Lieut.-Col. Sherwood Lett, member of the university senate and board of governors.

with it. His wife was a member of

LAW DELEGATES IN CITY TODAY

Continued From Page 1

of the delegates will spend the week-end in the city and some will stay over until Monday.

The principal events on the programme for today, arranged by the Victoria Bar Association for the entertainment of the visiting delegates, are a luncheon gathering in the ballroom of the Empress Hotel at 1 p.m., to which members and their ladies are invited, and a reception by Hon. E. W. Hamber, Lieutenant-Governor, and Mrs. Hamber, at Government House from 4 to 6 p.m.

The Victoria Golf Club's links at Oak Bay have been thrown open to the visiting lawyers, and transportation will be provided to various points of interest, including the naval dockyard and drydock at Esquimalt, the Astrophysical Observatory at Little Saanich Mountain, and the gardens of Mr. and Mrs. R. P. Butchart, Benvenuto.

Many of the visitors have made reservations for the supper dance at the Empress Hotel tonight.

NEW ATTACKS MADE ON BRITISH SHIPS

Continued from Page 1

requested a reply to similar representations made by him August 7.

The statements made by Sir Noel to Count Ciano covered two different types of intervention—the dispatch of men and materials to the insurgents, and alleged bombing of Government territory by Italian planes proceeding to the Spanish mainland by way of the Balearic Islands and then returning directly to Italy.

SHORT INTERRUPTION

The latter allegation was based on information in the British Government's possession that such flights by Italian air force planes have been going on for several months, interrupted for only a few weeks following signature of the Anglo-Italian pact.

The summary of the insurgent note sent by Sir Robert Hodgson, British agent at Burgos, was reported in diplomatic circles to be somewhat confusing. The complete note expected here during the night, is said to be long and complex. It will probably be published Sunday or Monday simultaneously in London and Burgos.

A supplementary report by Sir Robert was understood to indicate that the insurgent note was drafted in a hasty and confused manner, despite Burgos assertions and the long delay in answering was due to need for careful study of the withdrawal plan.

ARABS SUFFER HEAVY LOSSES

Continued from Page 1

troops, taking the heaviest offensive yet, started trying to force hill bands out into the open.

Airplanes bought out the positions of organized bands and reported them to army headquarters. Tonight the Nablus district thundered with the roar of planes and the rumble of tanks and trucks passing from village to village in search for suspicious characters and armaments.

Army authorities threw heavy reinforcements into the terrorized northern sections in an effort to drive the bands into a pocket formed by their own ranks and fortified and patrolled Tegarts "wall" along the Syrian border.

"When the facts are gathered and examined, much of the political value of anti-monopoly 'drives' will vanish."—Raymond Moley.

Navy Diving Boat Rammed and Sunk By Spent Torpedo

NEWPORT, R.I., Aug. 19 (AP).—The United States Navy diving boat Ypat was rammed by a torpedo today during practice on a range outside the harbor and sank despite efforts to beach her. The crew of the seventy-five-footer was saved.

The craft was on routine practice and about to retrieve a torpedo that had spent its course. The projectile suddenly turned and struck the Ypat.

NEVER IN STEADY JOBS

CALGARY, Aug. 15 (CP).—Twenty thousand young men and women in the Prairie provinces have never been employed at steady work, Albert S. Duncan, a member of the social research department of McGill University, Montreal, found during a two-year survey of the West's unemployment situation.

B. M. Clarke
711 YATES STREET
August Sale of Oddments Now on

Standard Stove Oil
A Clean Oil—
For Cleaner Cooking
C. J. McDOWELL
Plumbing and Heating
1000 DOUGLAS ST.

"Guests are more critical of the bathroom than of any other part of your home," said a noted hostess recently. "A well appointed bathroom is a modern essential."

If your bathroom is not up-to-date, call in your plumber and let him tell you how it can be completely modernized. Visit a distributor's showroom where you can inspect the latest bathroom fixtures and complete bathrooms. Use the facilities of the Home Improvement Plan — see your local bank manager.

Send for Free Booklets

CANADIAN INSTITUTE OF PLUMBING AND HEATING
Head Office: Canada Cement Building - Montreal

W. R. MENZIES & CO.
823 CORMORANT STREET - SANITARY AND HEATING ENGINEERS - PHONE E 7713

W. PRIDHAM, PLUMBING AND HEATING
618 HUMBOLDT STREET PHONE G 6843

Thacker & Sons, Ltd., Plumbing and Heating
755 BROUGHTON STREET PHONE G 6211

DOMINION PLUMBING AND HEATING CO. LTD.
721 COURTNEY STREET PHONE G 7311

C. J. McDOWELL, PLUMBING AND HEATING
1000 DOUGLAS STREET PHONE E 4138

COMPACT CONVENIENT INEXPENSIVE
The NEUDAY LAVATORY
PRICES ON REQUEST
Ideal for the small bathroom. Outside size 19" x 15". Available also (at extra cost) in your choice of 7 attractive shades.

WHEN BUILDING OR REMODELLING YOUR HOME... USE
CRANE
PLUMBING & HEATING MATERIALS
CRANE, LIMITED, 901 GOVERNMENT STREET, VICTORIA
Crane Materials Are Sold by Leading Plumbing and Heating Contractors Everywhere

New Hats
Something is happening to the new hats for Fall. It may be size. Some seem to shrink, while others appear larger. Sometimes its trimming—new ideas in feathers, veils or drapery. In any case, the new hats are decorations and are worn as such. See them here today.
Scurrah's LIMITED
728 YATES ST. E 7811

ROLEX OYSTER WATCHES
WATERPROOF, ANTI-MAGNETIC
$35 $45 $49.50 $85
F. W. FRANCIS
1210 Douglas Street Jeweler

Attention! Business Men!
Strictly Confidential Secretarial Work
MIMEOGRAPHING - TYPEWRITING
Tye & Rawson
G 1825 815 UNION BLDG.

See the New DIANA OIL RANGE in Operation
$139.50
INSTALLED
Coast Hardware
1418 DOUGLAS STREET

OLD and Proud of it

WHITE HORSE
SCOTCH WHISKY
This advertisement is not published or displayed by the Liquor Control Board or by the Government of British Columbia

MONDAY--3 Days Only

RUDOLPH VALENTINO in "SON of the SHEIK"

with VILMA BANKY

SENSATIONAL REVIVAL by POPULAR DEMAND

LAST TIMES TODAY
Jack Buchanan in "Sky's the Limit"
PLUS
Preston Foster in "Everybody's Doing It"

PLAZA
12-1, 10c. 1-5, 15c. 5 On, 25c

★ TODAY AND MONDAY! At 12:00, 2:32, 5:04, 7:36, 10:08

Meet a New Type of Rowdy, Sleuthing Married Sweethearts! They're Grand . . . and the Picture's Even More Merrily Exciting Than the Prize Novel It Was Taken From!

'Fast Company'

STARRING
MELVYN DOUGLAS
FLORENCE RICE
CLAIRE DODD • NAT PENDLETON

ALSO! A New Role for the Lovable Brat!
EDITH FELLOWS • LEO CARRILLO
At 1:20, 3:52, 6:24, 8:56, in
"CITY STREETS"
With TOMMY BOND

EXTRA! Up-to-the-Minute WORLD NEWS

PHONE E0914 DOMINION

Today and Monday Only
At 12:30, 2:55, 5:07, 7:31, 9:55

● She Gave Her Kisses to a Lonely Boy in Return for a Fleeting Moment of Happiness That Would Last a Lifetime

MARGARET SULLAVAN
JAMES STEWART
IN
"SHOPWORN ANGEL"
—ADDED—
ROBERT BENCHLEY
IN
"COURTSHIP OF THE NEWT"
MUSICAL NOVELTY
CARTOON COMEDY

20c Daily 12-7

HERE TUESDAY!
IRVING BERLIN'S
"ALEXANDER'S RAG-TIME BAND"
With
TYRONE POWER
DON AMECHE
ALICE FAYE

CAPITOL
NABOB COUPONS GOOD ONLY TO SEPT. 1.

ENDS TODAY ATLAS ENDS TODAY

At 2:07, 4:38, 7:09, 9:40
BOB BURNS
In
"Tropic Holiday"
With
DOROTHY LAMOUR
MARTHA RAYE

ALSO
At 1:00, 3:32, 6:04, 8:36
BILL BOYD
"HOP-ALONG CASSIDY"
In
"Pride of the West"
With
GEO. HAYES

NABOB COUPONS GOOD

ENDS TODAY OAK BAY ENDS TODAY

Just for Fun We Give You the Most Unusual Comedy Treat of Your Life
"STORM IN A TEACUP" VIVIEN LEIGH REX HARRISON
Uproarious Fun—Top Hit Tunes—A Who's Who Cast—Alice Faye ● Tony Martin
"SALLY, IRENE AND MARY"
JIMMY DURANTE ● FRED ALLEN ● JOAN DAVIS
Saturday Matinee - - 2-3, 15c 3-5, 20c; 5 On, 25c

STARTS TUESDAY! BE AMONG THE FIRST TO SEE IT

EVEN GREATER THAN THEY SAY IT IS! A SENSATIONAL CAVALCADE OF MATCHLESS MELODY AND THRILLING DRAMA

Irving Berlin's ALEXANDER'S RAGTIME BAND

With
TYRONE POWER · ALICE FAYE · DON AMECHE
ETHEL MERMAN · JACK HALEY
JEAN HERSHOLT · HELEN WESLEY · JOHN CARRADINE
PAUL HURST · WALLY VERNON · RUTH TERRY
DOUGLAS FOWLEY · CHICK CHANDLER · EDDIE COLLINS

ENTERTAINMENT FOR EVERYBODY!

EXTRA! SPECIAL FEATURETTES
A NEW MICKEY MOUSE
TRAVELTALK

Nabob Coupons Good Only to September 17 USE THEM NOW!

PHONE G6811 CAPITOL

WILL STAGE GOLF MEET ON SUNDAY

Members of the I.O.O.F. will hold their annual golf tournament at the Macaulay Point Club on Sunday with a field of seventeen facing the starter.

Draw and starting times follow:

8.30—H. Pretty, R. White, M. Ott and W. Allen.

8.35—F. D. Hough, C. Brown, A. McCabe and J. Bourke.

8.40—T. Harris, J. Holyoak and W. Edwards.

8.45—J. Jones, J. Noble and L. Williams.

8.50—A. Cower, A. Winkle and J. Riddle.

Post entries will be accepted.

SAYS RADICALS HELD CONTROL

Witness Asserts Doctrine of Communism Spread by U.S. Theatre Project

WASHINGTON, Aug. 19 (AP).—Mrs. Hazel Huffman, of New York City, testified in positive terms before the House of Representatives committee on un-American activities in the United States today that the Federal theatre project of the Works Progress Administration was dominated by radicals and using public funds to spread the doctrine of Communism.

Explaining she had obtained her information from an extended personal investigation, she asserted "propaganda plays were the rule," that employees of the project were compelled to join Communist organizations and that the project was violating the law which created it by employing aliens.

UNDERCOVER INVESTIGATION

Mrs. Huffman, a registered nurse, who said she also had had twenty-six weeks' experience in the theatre, told the committee her first contact with the theatre project was as an "undercover investigator" for the city relief administration in New York. Later, she said, she continued her studies as the representative of 900 professional actors who objected to theatre project methods.

Her testimony repeatedly linked the "Workers' Alliance," which she called a Communist organization, with the project. Actors and other employees were forced to become members and contribute to it if they were to keep their jobs, she said.

With few exceptions, the plays produced have been filled with ridicule of the Government and of various institutions of the existing order, the witness testified, and have held out Communism as the solution for the nation's economic problems.

CITY DRAWING MANY VISITORS

Record Number of Tourists Calling at Victoria Information Bureau

Victoria is holding her own as one of the leading tourist attractions of the Pacific Coast, it was learned yesterday at the Victoria and Island Publicity Bureau. In addition to this, the number of visitors calling at the Information Bureau daily is far in advance of previous years.

Last Tuesday had the record number of calls in several years, when 290 tourists were reported. Up to Thursday evening, a total of 3,278 persons had called at the bureau, which is 592 calls more than up until the end of August last year.

Local hotels, on the average, are said to be running 85 per cent to capacity every night and tourist and auto camps 90 per cent, which is a slight increase over 1937.

In contrast to the encouraging conditions in Victoria is the fact that many hotels in the United States are below last year. A poll conducted for the first seven months of 1938 showed that in Salt Lake City there was a drop of 24 per cent from 1937. In San Francisco the business decline was 20 per cent, in Portland 18 and in Seattle 15 per cent.

Almost daily the auto ferry from Port Angeles to this city is forced to leave prospective visiting motorists behind due to the heavy traffic. On Monday five cars were left behind, on Tuesday eleven and again on Thursday five autos could not be accommodated at Port Angeles.

Local Poet Placed in Anthology

National literary recognition has been accorded to Donald A. Fraser of 314 Phoenix Place, Victoria, by the acceptance of his poem "In Old Quebec" for inclusion of "The World's Fair Anthology," to be published by the Exposition Press Inc., New York City.

The author, who had already achieved extensive recognition in literary circles by the publication of verses and stories in many of the leading magazines of the country had to withstand tremendous meritorious competition in order to become one of the comparatively select few chosen for representation in the anthology.

He was born in Port Elgin, Ontario; came to British Columbia, with his parents, in 1884, and for years before retiring in 1936 was a teacher in the city schools. He has been writing since 1900, among the publications to which he has contributed being The Saturday Evening Post, The Delineator, Canadian Magazine, Munsey's, My Magazine (London, England), Record (Philadelphia), The Churchman, Christian Advocate and The National Home Journal.

Another British Columbia writer who has won distinction by being included in the same anthology is Mrs. Sarah Alena Wood, Perry Siding. The poem selected for this was "Sonnet to the Years to Come." Mrs. Wood's first poems were published in The Nelson News.

The Exposition Press, New York, which has brought out the anthology, sponsored a $100 poetry prize contest of national scope which is still open, the rules being that the verses must be original, previously unpublished and should be submitted early. Poems of under thirty-two lines are preferred. There are no restrictions as to theme, style or number of contributions.

◀ COLUMBIA ▶
LAST TIMES TODAY
FIRST VICTORIA SHOWING
FORBIDDEN VALLEY
with
DEANNA DURBIN
FRANCES ROBINSON
PLUS
ERIC LINDEN in
"SWEETHEART OF THE NAVY"
SERIAL (EXCEPT SATURDAY NIGHT)
"ROBINSON CRUSOE"
EXTRA—POPEYE CARTOON
10c 12-2 15c 2-5 20c 5 On

BIRTH RATE IS HIGH FOR JULY

Hospital Directors Receive Interesting Statistics—Regulations Discussed

Forty-one births during the month of July, one of the highest numbers on record for any single month at the Provincial Royal Jubilee Hospital, was recorded at the monthly meeting of the hospital board of directors, held last evening. F. E. Winslow, the president, was in the chair.

Other statistics for July were as follows: X-ray department, 406 cases; therapy cases, 282; physiotherapy cases, 306.

The superintendent, Dr. T. W. Walker, reported that the occupancy of the rooms was exceptionally high for the time of year.

Appointment of consultant and active staffs were made for the ensuing year. The resignation of Miss E. Stibbards, who has been dietitian at the hospital for the past four years, was accepted with regret, and the superintendent was authorized to fill the vacancy. Mrs. Stibbards is leaving to take a post-graduate course.

The secretary in his report stated that the B.C. Hospitals' Association had reported that a meeting with the Provincial Secretary had been held, and the matter discussed of obtaining a grant to cover the loss sustained by hospitals owing to the new Government regulations. It was estimated that the loss for the year would amount, for the entire province, to about $100,000. Sympathetic consideration of the matter had been promised. The opinion was expressed that some system of health insurance that would adequately compensate the hospitals would solve many of the problems.

A vote of sympathy was passed by the board to the family of the late John Wallace. The president was asked to appoint members of the board to act as visiting committees during the coming year.

BAR ASSOCIATION ELECTS OFFICERS

L. E. Beaulieu, K.C., of Montreal, Chosen President at Convention in Vancouver

VANCOUVER, Aug. 19 (CP).—L. E. Beaulieu, K.C., of Montreal, today was elected president of the Canadian Bar Association at the twenty-third annual convention here.

Mr. Beaulieu, Dominion vice-president during 1937-38, succeeds Senator J. W. de B. Farris, of Vancouver, to the presidency.

Ward Wright, K.C., of Toronto, vice-president for Ontario last year, was selected to succeed Mr. Beaulieu.

J. R. Marshall, of Hamilton, Ont., was selected vice-president for Ontario. R. L. Maitland, K.C., Vancouver, was re-elected vice-president for British Columbia.

Testing Property On Nootka Sound

Zeballos Nootka Mining Syndicate reports the return of their property manager, C. W. Shearing, from the Nootka Sound area. With him he has brought samples assaying 3.91 ounces. Besides carrying on intensive surface exploration of seven gold-bearing veins, considerable work has been done on their No. 1 vein with very encouraging results. Samples taken from various sections of this 12-inch vein gave assays up to $136 at a depth of eight feet. This vein has been traced for a considerable distance. Plans are now under way to commence underground operations to prove up the property, which is located on tidewater of Nootka Sound.

HAIL AGAIN DOES DAMAGE IN ALBERTA

LETHBRIDGE, Alta., Aug. 19 (CP).—Hail returned to Southeast Alberta yesterday afternoon, moving down between five and six thousand acres in the Foremost district. Damage ranged up to total loss on some farms.

Some farmers hit in the hailstorm of August 11 were again in the path of yesterday's storm.

Rain fell at Lethbridge and in many other districts, delaying harvest operations.

City's New Aerial Ladder Truck Arrives

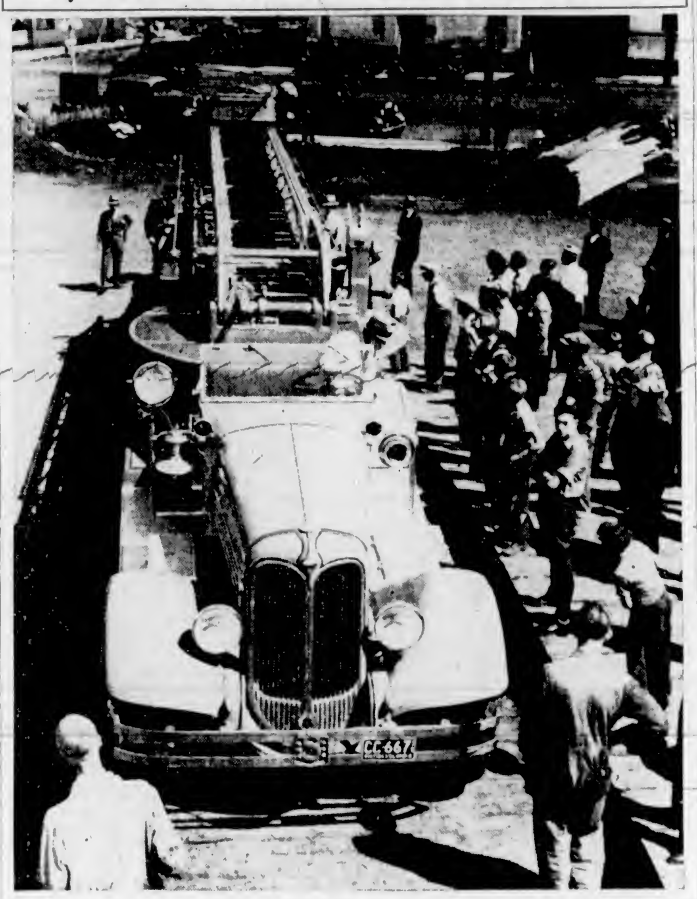

City fire wardens, aldermen and officials, with Fire Chief Alex Munroe and members of the department and others, rode through the streets of Victoria yesterday afternoon, on the City Fire Department's new aerial ladder truck, when the equipment, weighing ten tons and measuring forty-eight feet eight inches over-all, was demonstrated for the first time. The truck reached the city in the morning on an E. & N. Railway truck from Ladysmith, and in the afternoon was demonstrated in action in front of the fire department's hose tower. The demonstration was given by Frank Walters, San Francisco, traveling engineer for the Bickle-Seagrave Corporation, makers of the machine, and was watched by R. S. Bickle, Woodstock, Ont., president of the corporation, and large numbers of the public. Mr. Walters showed how the last word in fire protection apparatus could be used equally effectively on a seven-story building or a one-and-a-half story house. Fully extended to a height of eighty-five feet from the bed of the truck and ninety feet from the ground, the top of the ladder extended far above the platform on top of the hose tower, and, with a fireman perched on top, easily swung through a complete circle. The latest addition to the city's fire apparatus cost $22,500.

At the Theatres

COLUMBIA THEATRE—"Forbidden Valley," the Universal picture will close today at the Columbia Theatre and rates ace high. Fast action, brilliant photography, a strong, dramatic story climaxed by a wild horse stampede make it stirring entertainment. Every reel of it is packed with thrills.

CAPITOL THEATRE—"Shopworn Angel," starring Margaret Sullavan and James Stewart, is now at the Capitol Theatre. Miss Sullavan, who was so delightful as the sweetheart in "Three Comrades," gives a superb performance as a "gold-digging showgirl." Others in the cast are Walter Pidgeon, Alan Curtis, Nat Pendleton and Eleanor Lynn.

ATLAS THEATRE—Woman fights bull! That's news in "Tropic Holiday," the new Paramount musical which will show for the last times today at the Atlas Theatre. Martha Raye will be seen as the lady-matador who does it all for love—the object of her affections being Bob Burns.

PLAZA THEATRE—Some of the most beautiful dresses ever conceived were designed by this world-famous artist, Rene Hubert, for Mara Lorell, the beautiful Russian singer in "The Sky's the Limit," which will show for the last times today at the Plaza Theatre.

OAK BAY THEATRE—Dogs, dogs, dogs! Dean dogs, fat dogs, mongrel dogs, pedigree dogs, lap dogs, yap dogs—180 of them crowd the screen and are said to provide a hilarious climax to Victor Seaville's new film, "Storm in a Teacup," which will end today at the Oak Bay Theatre.

DOMINION THEATRE—Adapted from Margo Pages best seller novel revealing the inside of the stolen rare book racket, "Fast Company," which is now at the Dominion Theatre, presents Melvyn Douglas and Florence Rice in a hilarious blend of romance and fast-moving adventure.

AMUSEMENTS

On the Screen

Atlas—"Tropic Holiday," starring Bob Burns.

Capitol—Margaret Sullavan in "Shopworn Angel."

Columbia—"Forbidden Valley" starring Noah Beery, Jr.

Dominion—Melvyn Douglas in "Fast Company."

Oak Bay—Rex Harrison in "Storm in a Teacup."

Plaza—"The Sky's the Limit," starring Jack Buchanan.

IRVING BERLIN HIT WAS EARLY SUCCESS

The first syncopated dance hit, "Alexander's Ragtime Band," was first introduced in Chicago by Emma Carus, well-known vaudeville singer of the day. Later the same year Irving Berlin sang his composition in New York at the Friars Club and it was well on its way. It now provides the theme for Twentieth Century-Fox's spectacular picture, Irving Berlin's "Alexander's Ragtime Band," an American cavalcade. Tyrone Power, Alice Faye and Don Ameche star in the film, which will open Tuesday next at the Capitol Theatre.

Dean Will Start Against Pirates

CHICAGO, Aug. 19 (AP).—The Chicago Cubs will lay their fading pennant hopes on the line against Pittsburgh tomorrow and shoot Dizzy Dean and his $185,000 arm against the Pirates in a long gamble on battling their way back into the National League championship fight.

Gabby Hartnett, the wounded old lion who leads the Cubs, made that decision today. Troubled because an injured thumb is keeping him off the field and because his team has lost four games in five starts since returning home, Gabby hasn't given up yet on the Cub chances of getting back into the title running.

BUDGE ENTERS TENNIS FINAL

Net Champion Scores Easy Victory Over Frankie Parker at Newport

NEWPORT, R.I., Aug. 19 (AP).—The Newport Casino's huge tennis trophy appeared almost in Don Budge's grasp today when he gained the final round by overwhelming Frank Parker of Beverly Hills, 6-3, 6-1, 6-3, in the easiest match the world's premier amateur star has had since he started his drive for his third Casino victory.

Budge can gain permanent possession of the handsome bowl, replica of the one Big Bill Tilden retired in 1929, by defeating Sidney Wood, of New York.

Wood became the other finalist by nosing out his doubles partner, Joe Hunt, of Los Angeles, 6-2, 2-6, 5-7, 6-3, 8-6, in a brilliant match that found each trying to storm the net against the other. Wood outlasted the powerful Hunt to win by the closest of margins.

Budge also will figure in the doubles final, the lanky carrot-topped Californian and his Davis Cup partner, Gene Mako, of Los Angeles, qualifying for the title round by wearing down Wayne Sabin, of Los Angeles, and Elwood Cooke, of Portland, Ore., 15-13, 6-4, 7-5.

ALICE MARBLE IN EASY WIN

Former National Net Champion to Meet Nancye Wynne in Final

MANCHESTER, Mass., Aug. 19 (AP).—It will be blonde Alice Marble, the former national champion, against twenty-one-year-old Nancye Wynne, the spectacular newcomer from Australia, in both finals of the Essex County Club's invitation women's tennis tournament here tomorrow.

Top seeded, Miss Marble reached the singles final today with a 7-5, 6-2 victory over England's pretty Kay Stammers in the rubber match of their careers. Then she paired with Mrs. Marshal Fabyan, of Brookline, to eliminate Mrs. Carolyn Babcock Stark of New York, and Mrs. John Van Ryn, of Austin, Tex., 6-3, 6-2, and gain the doubles final.

Miss Wynne, who attained the singles final yesterday by defeating Mrs. Fabyan, advanced to the last round of the pairs tournament with her Australian teammate, Dorothy Stevenson, beating the second seeded tandem of Dorothy Bundy, of Santa Monica, Cal., and Dorothy Workman, of Los Angeles, 6-3, 6-0.

Will Attempt to Make Long Catch

CLEVELAND, Aug. 19 (AP).—Three Cleveland baseball players will attempt to catch balls whizzing earthward at more than two miles a minute tomorrow.

The balls will be flung from the fifty-second floor of the Terminal Tower by Earl Averill or Ken Keltner, Indian stars. Standing 708 feet below will be Coaches Wally Schang and John Bassler, former major league catchers, and Hank Helf, third-string receiver on the present team.

Object of the stunt will be to break the altitude catching record established by Gabby Street, now manager of St. Louis Browns. Street speared a ball plummeted from the top of the Washington monument, slightly more than 440 feet.

Statisticians say the ball will travel 2½ feet a second or 138 miles an hour.

August Fur Sale
Malleck's Limited
Ready-to-Wear and FURS
1112 DOUGLAS STREET E 1625

RAY'S, Ltd.
SATURDAY, AUG. 20
All Specials
Advertised for Friday Selling
Available All Day Saturday

BREAKFAST SUITES
At August Sale Prices

UP FROM 14.90
Standard Furniture Co.
737 YATES STREET

COBB MAKES FAST TRIAL

Englishman Streaks to 300 Miles Per Hour in Spin At Bonneville

BONNEVILLE SALT FLATS, Utah, Aug. 19 (AP).—John Cobb, England, streaked across the desert in a test run of his low-slung silvered Railton today at a top speed of approximately 300 miles an hour.

Captain George E. T. Eyston, who is here from England to seek a new world speed record for the measured mile, witnessed his rival's flashing performance.

Eyston set the present mark of 311.41 miles an hour here last November.

"The car performed perfectly, and I am ready to go after the record attempt without another test run," said Cobb.

Cobb, however, must await Eyston's record attempt since the Captain has priority on the salt course this year. Eyston, who made a test run in his Thunderbolt at 270 miles per hour last week, said he would make one more test run, probably next Wednesday, before making a record attempt on Saturday or later.

HOTELMEN TAKE THIRD FIXTURE

Defeat Chemainus Longshoremen, 6-4, in Baseball Play-Offs

CHEMAINUS, Aug. 19.—Bringing their heavy artillery into action in the last two frames and driving over six runs, a fighting Green Lantern (Hotel) ball nine came from behind to defeat the Chemainus Longshoremen 6-4 here last night in the third games of the championship play-downs.

Stevedores won the two opening games and the series now stands two to one in their favor. The fourth game will be played Sunday at 2 o'clock.

Berkey, Longshoremen's hurler, pitched great ball for the first six frames, limiting the opposition to a pair of bingles. However, in the seventh he weakened, and the hotelmen, taking full advantage, punched out three safeties including Laidlaw's triple and drove across the tying runs. Another trio of safeties and a bobble by the stevedores gave the eventual winners three more runs in the eighth.

Naylor, on the hillock for the Green Lantern, yielded six hits and after getting away to a bad start settled down and pitched winning ball. He fanned nine, five less than Berkey.

Score by innings:		R.
Green Lantern	000 000 33	6
Longshoremen	300 001 00	4

Batteries: Naylor and Jackson; Berkey and Somerville.

GILBEY'S LONDON DRY GIN
26 2/3 Oz. $2.50
13 1/3 Oz. $1.30
W. & A. Gilbey, Limited, London, Eng.
This advertisement is not published or displayed by the Liquor Control Board or by the Government of British Columbia.

The Daily Colonist

Established 1858

The Colonist Printing and Publishing Company, Limited Liability

J. L. Tait, Managing Director

Subscription Rates by City Carrier:

Yearly	$12.00
Monthly	1.00

All subscriptions payable in advance. Mail subscribers are requested to make all remittances direct to The Daily Colonist.

Subscribers in ordering change of address should be particular to give both old and new addresses.

Subscription Rates by Mail:

To Canada, British Empire, United States and Mexico:

Yearly	$6.00
Half-Yearly	3.00
Quarterly	1.50

To All Other Countries:

Yearly	$18.00
Monthly	1.50

Saturday, August 20, 1938

LORD RUNCIMAN'S MISSION

It may be doubted if very much can be known at present of what progress, if any, is being made by Lord Runciman in his mission to Czechoslovakia. He has gone there as a mediator between the Czech Government and the Sudeten Germans, and, if possible, to advise some modus vivendi to be reached agreeable to the Government at Berlin. He is engaged in meeting political and racial leaders; he is keeping in touch with the negotiations between the Czech Government and the Sudeten Germans. The latter are apparently holding out for territorial autonomy and full equality of status and opportunity in all branches of the State. The Czechs are willing to concede local autonomy within districts and municipalities and to broaden the Sudeten share of control in the Provinces.

Czechoslovakia has a population comprised of 10,000,000 Czechoslovaks, 3,500,000 Germans, 700-000 Hungarians, 550,000 Ruthenians, 80,000 Poles and 200,000 Jews and others. The country is one of strategic importance and great industrial wealth. The crux in Lord Runciman's mission is the relationship of Czechoslovakia with her more powerful neighbors, and particularly with Germany. There is, too, the great difficulty of meeting the claims of the Sudeten Germans owing to the stern determination of the Czechoslovakian Government to preserve the integrity of the frontiers of the State. What Lord Runciman is attempting is to establish a better atmosphere in which concessions will be more likely. The task is a most difficult one, but the goal is well worth while. The mediator has met M. Hodza, the Prime Minister of Czechoslovakia, and Herr Henlein, the leader of the Sudeten Germans. The solution of the difficulties that prevail will not be a sudden one; if it is to be achieved it may take months of negotiation.

SHARE-PUSHERS

This Province has had the lesson, ofttimes repeated, of the evil done by fraudulent share-mongers. It might be well in the interests of the investing public here to study legislation which is to be passed at the next session of the British Parliament to deal with this evil, or at least to mitigate its processes. The British Bill is called the Prevention of Fraud (Investments) Act. The most important clause of all that it contains is the following: "Any person who . . . . by any promise or forecast which he has no reasonable ground for supposing to be likely to be fulfilled or verified, induces or attempts to induce another person to enter into . . . . any agreement for (the sale or purchase of any shares, participations, commodities, etc., or profits arising from market deals, etc.), shall, on conviction on indictment, be liable to up to seven years' penal servitude."

The clause quoted can cover all prospectuses. There is, under the legislation, to be a system of revocable licences for all save certain recognized and exempted dealers in securities. In this way the undesirables will be weeded out. Hitherto financial frauds of the character it is sought to eliminate have succeeded because the victims have not had the resources to seek the remedy of civil action. This is altered in the proposed law. The London Daily Telegraph, commenting on the legislation, says: "No one imagines that this new measure will abolish share-pushing and similar nefarious practices at a stroke, since in the last resort it is impossible by legislation alone to protect fools from their own folly. But the disreputable pests who prey on the ignorance and credulity of certain types of investor will henceforward find their operations considerably more difficult and more liable to detection."

PLEADINGS AND ACTION

Sharp as is the cleavage between the internationalists and isolationists in the United States, with the latter seemingly much in the majority, certain leaders of thought in that country are under no illusions as to the interdependence of the nations of the world for mutual peace and prosperity. Repeatedly during the turbulent times of recent years, Mr. Cordell Hull has taken every means within his power to impress upon all other nations the necessity of adherence to international law, respect for treaties, absention from the use of force and peaceful settlement of difficulties, reduction of armaments, cultural exchanges among nations and international co-operation. He warns those nations that are threatening the peace of others and promises United States co-operation towards untangling the troubles of the world.

The sentiments expressed by Mr. Hull are those of most other nations, certainly the democracies. They would welcome the assistance of the United States; there would be no question of the sincerity of purpose in that powerful nation aligning itself wholeheartedly with other forces for the preservation and peace and the promotion of common prosperity. But how is it to be achieved? How far will the United States go beyond pious pleadings? Until Washington can offer leadership in action as well as in aspiration the pleadings of Mr. Hull can have little more than moral value. The idealistic aims that led to the creation of the League of Nations were the impelling force which made the late Mr. Woodrow Wilson the chief organizer of the League, but the United States Congress refused to go further than offer advice and would not entangle itself in European quarrels by taking membership in the organization of her President's creation. Since then Congress and most people of the United States have thanked their lucky stars that they have avoided international alliances. Until there is a reversal in this viewpoint it will not be possible for Mr. Hull or other members of the Administration to support pleadings and theoretical advice with proposals for action. European and Asiatic nations, in the meantime, can only regard speeches such as that of the Secretary of State as of high moral but little practical value.

Whether Mr. Hull's oration signifies that there is a growing realization in the United States that she cannot remain aloof indefinitely from the political and economic shuffling that is taking place beyond her borders remains to be seen. As among Canadians, there are many American thinkers who hold that no country is safe unto itself, that a time must come inevitably when a policy of isolation in world affairs would be as ruinous as an attempt at complete self-sufficiency in trade and commerce. Among these is Dr. George Norlin, outspoken president of the University of Colorado, who says:

"But our peace-at-any-price isolationists tell us that we must remain aloof from any measure which would give the least offence to war-loving and war-propagating governments lest we risk being involved in war. Good God, is there no risk to us in crawling into our own dugout while civilization crashes about our ears? There is, as far as I can see, but one hope for world peace and for our own peace, and that is to join to the other like-minded peoples the moral force and the potential power of the strongest nation on this planet today."

Dr. Norlin has no doubt as to the strength of the United States, but in that alone he cannot see assurance that his country will not become involved in war. When more of his countrymen are of the same opinion, and the number appears to be growing, it will be possible for Mr. Hull or a successor to offer the strength of the United States in a union of strong and peace-loving nations to persuade others to accept mediation in the settlement of maladjustments, disputes and grievances.

FINISHED!

The Calgary Albertan, which for more than a year was the official organ of the Alberta Social Credit Party, says: "Social Credit, as outlined and as promised to the people of Alberta in the campaign of 1935, is finished. There will be no new economic order in Alberta, designed by any Provincial Government. There can be no provincial control of money or credit. 'Basic dividends' will not be paid." The Social Credit organ, which has lost its faith, says the great problem facing the Provincial Administration at this time is that of telling the people that "it can't be done." It forecasts a frank statement to this effect in the near future, an admission that all hope has been abandoned. It is, perhaps, wrong in this respect. Premier Aberhart's tenure of power depends on continued advocacy of the theory on which he was elected to office. The fruits of office are sweet to him. The sincerity and courage he possesses are strongly intermixed with prejudice and dogmatism.

It is clear now, even to the most obtuse minds, that under the present monetary system, basic dividends in the way of largesse to the people, cannot be paid through the agency of a Provincial Administration. It was knowledge of this fact that made Mr. Aberhart carry his campaign into Saskatchewan. His theory was that he could win Province after Province to his way of thinking, and finally control Federal affairs. This hope, so far, has suffered a rude disappointment, for Saskatchewan emphatically rejected his theory. Canada is farther than ever from coming under Social Credit control. Tacitly, if not openly, Premier Aberhart and his supporters have admitted that so far as they are able to establish it, Social Credit has failed. There is an effort to hide that fact from the people of Alberta. The Calgary Albertan, however, which so strenuously advocated the economic theory, is no longer under any delusions. It admits that Social Credit has come to a dead end.

CANADA, BEWARE!

It's a shame. For more than 100 years the two countries have been on friendly terms. Oh, there has been an occasional spat, a flaring up of temper, but it has always ended in a handshake. Now, it seems, an "incident" has occurred. An "incident," that euphemistic phrase of diplomats, preceded the Great War; an "incident" was the overture to the Ethiopian conquest; an "incident" started the Japanese invasion of China. May we expect an exchange of bellicose notes? An ultimatum? A rush of troops to the border? Are the people of these two countries, so traditionally friendly, to begin to hate each other? Maybe not. But if Ludger Richard, of Escourt, Quebec, continues to let his eight cows wander across the border to graze on the sacred sod of the sovereign State of Maine, in violation of the cattle laws—which is the incident referred to—then, by Jiminy, let Canada beware!—St. Louis Globe Dispatch.

The Weather

Meteorological Office, Victoria, B.C., at 7.00 p.m., August 19, 1938.

SYNOPSIS OF WEATHER CONDITIONS

Pressure is high off Vancouver Island and relatively low over Northern British Columbia. The weather has been fine and warm in all districts, with the exception of the Kootenay, but it has been cool, with light scattered showers in the Prairie Provinces.

PRECIPITATION AND TEMPERATURES

(Precipitation for twelve hours to 5.00 p.m., temperatures for twenty-four hours.)

	Precipitation	Min.	Max.
Victoria	--	49	69
Nanaimo	--	49	73
Vancouver	--	56	72
Kamloops	--	54	78
Prince George	--	42	70
Estevan Point	--	48	60
Prince Rupert	--	46	64
Langara	--	50	54
Atlin	--	52	58
Dawson	--	42	62
Seattle	--	54	74
Portland	--	58	78
San Francisco	--	54	64
Spokane	--	50	74
Los Angeles	--	60	78
Penticton		48	
Kelowna	--	48	78
Grand Forks	02	44	80
Nelson		45	75
Kaslo		44	
Cranbrook	12	38	68
Calgary		42	62
Edmonton		44	60
Swift Current	02	50	56
Moose Jaw	04	50	64
Prince Albert	Trace	50	60
Saskatoon		50	60
Qu'Appelle	02	46	66
Winnipeg	--	64	80
Thursday—			
Toronto	--	62	85
Ottawa	--	54	84
Saint John	--	58	76
Halifax	--	66	82

FRIDAY

Minimum	49
Maximum	69
Average	59
Minimum on the grass	40

Weather, clear; sunshine, August 18, 9 hrs., 12 min.

5:00 P.M. WEATHER REPORTS

Victoria—Barometer, 30.12; wind, SW., 6 miles; clear.

Vancouver—Barometer, 30.12; wind, W., 4 miles; clear.

Kamloops—Barometer, 30.08; calm; fair.

Prince George—Barometer, 29.96; wind, SW., 6 miles; clear.

Prince Rupert—Barometer, 30.24; wind, S., 4 miles; cloudy.

Tatoosh—Barometer, 30.16; wind, W., 4 miles; cloudy.

Note and Comment

By Sandham Graves

Well, that is all settled! British Columbia will go to the defence of the United States if she is attacked by the Pitcairn Islanders; only the Twentieth Century Young Liberals want to vote on it in Parliament first; that is, if they are in Parliament then.

• • •

It's queer about marketing Acts. The more they are endorsed by the courts the less they seem to work. Take the Natural Products Marketing (B.C.) Act. The Legislature said it was an Act. The Supreme Court said it wasn't an Act. The Appeal Court said it was, too, an Act. The Privy Council said it was an Act if you want that kind of an Act. Still it won't work.

• • •

If you have traveled in unnamed parts of British Columbia, and have seen seedling conifers and bracken creeping back into once cultivated fields from the edge of the forest, you might incline to the view that it is not pooling and levying and restrictions that are wanted on the land, but a little old-fashioned work. There was a time when "working the land" had meaning. You cannot fool the soil, even by order-in-council.

• • •

Most people bring troubles on themselves. If you pick up a strange rifle and press the trigger, do not be surprised if it fires a bullet. That was what a rifle was made for. If you unearth rotting dynamite, set a cap in it, and light the fuse, you could at least expect it would do its best to explode. The same thing with jay-walking, with fires in the bush, with needles in a spool of thread, slivers on a wooden floor, and so endlessly on and on. Don't, that's all!

• • •

Canada's own humorist, Stephen Leacock, at the top of his form in a recent article in the magazine section of The New York Times, says the world is suffering from the nightmare of a war that never comes. It spoiled, he said, his holidays. He was going fishing, but "the Lats sent a note to the highchested Slats." Next day, he was ready to go again, but someone called a Prime Minister "a stiff." There was, he says, horrible anxiety, until it was explained that the word used had been "stiffo," a form of foreign compliment. Meanwhile, the gental economist concluded, the world with all its bounty is there if we would only use it.

• • •

His Excellency, the Governor-General of Canada touched on a very similar note in a different way, when in a recent address he praised man's ability to laugh at others and also at himself. The antidote for the too intensely serious is a little frivolity. The world needs its Hyde Park Corners, and should make more use of them. It needs Mickey Mouse, the Seven Dwarfs and the fabulous adventures of Don Quixote. Laughter is the best cure for pomposity, "cant" and the fist-waving jitters. Laughter is the sunshine of the soul.

• • •

At the Central Park Zoo in New York keepers are showing a "tiglon," a newcomer whose mother is an African lioness and whose father is a Siberian tiger. It has the body of a lion, the head of a tiger, with stripes on its legs in Winter when the coat is thick. Four years old now, the "tiglon" is strangely reminiscent of "Tigger," of the undying adventures of "Pooh."

• • •

Insects worsted man in unofficial army manoeuvres in New Jersey the other day. Accompanied by the pinging drone of their efficient motors, and in loose formation, mosquitoes attacked human markers standing out in advance of a parade of 200 cadets in training. The parade was called off, but not before a high ranking official on the parade ground was seen to slap himself vigorously in certain tender places. Home defence machines didn't even get off the ground. They were outnumbered ten to one, not counting the mosquito an adjutant slapped on the colonel's—but perhaps we shouldn't tell that. Adjutants never have any luck!

• • •

Dr. Jean Perrin reported recently to the French Academy of Science the existence of "transuranium," a new element in the table of Nature's own substances. Transuranium stands as Element 93 on the list. So there are some things about the world that are still new, and don't let anybody tell you differently. Could you look forward 1,000 years, and know what will be common knowledge then, you would be amazed at the abysmal state of ignorance of the present day. Seize on that thought. It is good for man once in a while to realize his limitations. We do not yet know all that the world is made of and man has been living on it for a fist-full of years.

• • •

It is no business of this column, but the thought persists that libraries or museums, or both, should mount telescopes on their roofs for those who wish to look at the stars of heaven, and microscopes in their basements for people who wish to see the infinitesimal parts of life that are all around us. The largest proportion of human beings have never looked through a telescope or through a microscope, and have some difficulty, moreover, in seeing very much through an ordinary pair of eye glasses. It is not only the eyes, but the mind that should "see."

EDMONTON, Aug. 19 (?) — Dismissal of Police Magistrate A. H. Gibson, of Edmonton, effective Saturday, was provided for in an order-in-council passed by the Provincial Government and signed by Hon. J. C. Bowen, Lieutenant-Governor yesterday. The magistrate said he was not given any reason for the dismissal.

The Observation Car

By THE EDITORIAL STAFF

Glancing Over Sport

Heard some great golf yarns from some of the seniors attending the sixteenth annual tournament at the Colwood Golf Club this week. Youngsters like George Cartier, Jack Dempsey, Louis Pattullo, Bernie Schwengers, "Dixie" Fleager, Jack Ballinger and Hon. John Hart sat at the "nineteenth" and all they talked about was this shotmaking business. It was interesting and everybody was all ears when a story was being told. Met a very likeable chap by the name of D. W. Draham, of Olympia, at the club during the week. He has a great interest in "Bud" Ward, who went to the semis of the U.S. national amateur last year in Portland and also smashed the course record at St. Andrews in Scotland during the Walker Cup matches. Ward used to caddie for the Olympia veteran in his younger days and Mr. Draham took a great liking to the Olympia shotmaker . . . Did you fight fans, who listened in to the Armstrong-Ambers' bout in New York the other night, recollect that Announcer Clem McCarthy mentioned the name of "Louis" no less than six times. He went on like this: "Louis swings a hard left to the jaw. Louis took a terrific right to the mid-section." It was Louis this and Louis that and the chap wasn't even fighting. —J.D.

• • •

We Like Your Spirit

Every Summer a small but energetic committee of the Cordova Bay Recreation Club, headed by George Russell, "The Mayor of Cordova Bay," sets about the arduous task of providing a day of sports and entertainment for both young and old—the annual beach regatta. Hundreds of campers have marked this date on their calendars as the highlight of their Summer vacations for years past. Mr. Russell is only one of the community-spirited citizens who have given tirelessly of their time and talent. Wednesday's regatta was declared to have been the most successful held since 1926, with a record number of entries, and is an indication that the committee may soon realize its ambition of restoring the annual event to the high position it formerly held—that of being the biggest regatta on the Pacific Coast.—W.I.F.

• • •

On Squeaky Shoes

Most of us at one time or another have been cursed with a pair of shoes that announced the wearer's approach by a series of strident squeaks. As the day wore on the chirping from outraged leather seemed to grow louder and more embarrassing. Years ago one would be informed that the squeaks indicated the trotter cases were not paid for. In discussing the subject with a city detective, he recalled the days when he pounded pavements as a constable with a beat. He told us he had a heavy pair of brogues that nearly drove him frantic as he strode along the unyielding concrete. He had the soles split and chalk inserted, followed by a treatment of small wooden pegs through the leather, but the shoes still sang their squeaky song. In desperation he ducked into an all-night service station one quiet evening and stood for half an hour in a shallow pan of lubricating oil. An hour later the shoes resumed their duet. We have been informed that the only cure is to have inserted between the soles a mixture of pitch and ground-up cork, but just try and get a shoemaker to go to the trouble! We never have been successful.—G.B.

• • •

Hail the Champions

Hail the champions! Two games down and three to go, that was the position of the hustling Cameron Lumber Company softballers less than two weeks ago, and today they are Lower Vancouver Island champions. Possessed with more fight and hustle than any other club in the league, lumbermen deserve more than the usual orchids for their game, uphill fight. There are world series heroes, and in the series just concluded between the lumbermen and the stevedores there was, of course, a hero; his name, "Rosy" McLellan. Beaten in his second game of the play-downs, McLellan came back and heaved his clubmates to three straight victories, quite a chore for any pitcher. His teammates showed their appreciation of this brilliant pitching performance immediately following Thursday's fifth and final game, when they "shouldered" him and cheered lustily. A great series, keenly contested and a great triumph for Cameron Lumber softballers. May their success continue in the Vancouver Island and British Columbia playoffs.—S.T.

THREE APPOINTED TO LADYSMITH SCHOOLS

LADYSMITH, Aug. 19 — New appointments on the staff of the Ladysmith schools include that of J. J. Andrews, of Victoria, to the high school, and Miss Eleanor Leach, of Vancouver, as commercial teacher.

Miss Myrtle Nicholson, of Ladysmith, was appointed to the only vacancy on the staff of the elementary school.

Applications from intending students are being received for senior matriculation, but no action for the appointment of a teacher will be taken until a minimum number of ten applications come before the Board of Trustees.

LEAVES MANY FRIENDS HERE

Mrs. Frances Julia Troup, Widow of Captain J. W. Troup, Died Yesterday

A very well-known resident, Mrs. Frances Julia Troup, died here yesterday afternoon at 3:35 o'clock at the family residence, 324 Maitland Road, following a six-weeks' illness. She would have celebrated her seventy-eighth birthday next month.

Widow of Captain J. W. Troup, former superintendent of the B.C. Coast Service, to whom she was married in Portland on July 17, 1879, Mrs. Troup was born in Sacramento, California, being the daughter of Captain T. J. Stump, who was long identified with steamboating in the South and in Eastern Oregon.

As a young girl she attended St. Helen's Hall, a girls' seminary in Portland. It was in Portland she met Captain Troup, and their marriage took place from the residence of Marcus Freeman, who subsequently became well known as one of the Western Senators. Captain Troup was at that time the youngest captain in the service of the Oregon Steam Navigation Company, and one of the most trusted. Between that time and 1882, when they came to Victoria, Captain and Mrs. Troup moved about considerably, and stayed for a time in the Kootenay country.

LIVED AT DRIARD

The move to Victoria was made after Captain Troup took over the old steamship Yosemite, which plied between Victoria, Vancouver and the Fraser River. For a time they lived at the old Driard Hotel. Later they moved to a house on Rockland Avenue, above Moss Street, and while there they purchased the site of what subsequently became the established family home on Maitland Road, Victoria West. Both Captain and Mrs. Troup had a host of friends, and for years they kept open house, entertaining with a charming and generous simplicity that will be long remembered by those who enjoyed their hospitality. Since Captain Troup's death in November, 1930, Mrs. Troup had withdrawn almost entirely from social activities, although continuing to see the more intimate family friends.

As a young woman, Mrs. Troup was an enthusiastic student of music, and she retained her interest in it throughout her life, being a faithful patron of musical events in the city, and in her travels with Captain Troup hearing most of the leading artists of the day.

SEAMEN'S INSTITUTE

Mrs. Troup was one of the founders of the Connaught Seamen's Institute, retaining her interest in the work until the very last.

From 1882 to 1890, the family lived in Victoria. In 1890, Captain Troup became manager of the Columbia & Kootenay Steam Navigation Co., with vessels plying out of Nelson. The company shortly afterward was purchased by the Canadian Pacific, when Captain Troup was retained, and in 1901 was made superintendent of the British Columbia Coast Service with headquarters in Victoria.

Mrs. Troup attended St. Saviour's Anglican Church, Victoria West.

Two children survive, Roy Troup, living in Victoria, and Winona, widow of Dr. Harold Eberts, living in England, also five grandchildren, Roy, Jr., Francis and Sonia Troup, and James and Audrey Eberts. Several brothers and sisters predeceased Mrs. Troup years ago.

The funeral will take place from the family residence, probably on Monday.

Obituary

LEWIS—Private funeral services for Henry Lewis were held yesterday afternoon in the Thomson Funeral Home, Rev. S. J. Wickens conducted the service. The remains were laid at rest in the Colwood Burial Park.

JENNINGS—Funeral services for Henry Kirby Jennings took place yesterday afternoon, Rev. R. E. M. Yerburgh officiating, during which the congregational hymns sung were "Abide With Me" and "Peace, Perfect Peace." The casket, covered with the Union Jack, was surrounded by beautiful floral offerings. Among the friends in attendance were representatives from the Britannia Branch, Canadian Legion, and Mrs. Ripley, representing the W.A. to Britannia Branch. The following acted as pallbearers: H. Holroyd, M. Madeley, W. E. Talbot, E. Chalmers, H. Clear and H. Richards, of the Britannia Branch. The remains were laid at rest in the Royal Oak Burial Park.

COCKBURN—There passed away suddenly at Chilliwack, B.C., on August 13, Donald T. Cockburn. Well known in Victoria, Mr. Cockburn is survived by his wife, formerly Miss Naeta Waind, Victoria, and a baby daughter, Marilynn. Mrs. Cockburn's father and sister, Muriel, live at 1218 McKenzie Street, city.

INJURED WEST COAST LOGGER BROUGHT INTO VANCOUVER BY PLANE

VANCOUVER, Aug. 19 (?) —Viking Hannula, twenty-eight, of Olsen's Landing, B.C., was brought to Vancouver by airplane Thursday after he suffered a broken leg in a logging accident.

Pilot Bill Holland flew to Geepeecee, west coast of Vancouver Island, leaving at noon and returning soon after 4 p.m. Hospital attendants said Hannula's condition was "good."

RAIL PRESIDENT WILL COME HERE

S. J. Hungerford, Canadian National Chief, Will Arrive in Vancouver on Monday

VANCOUVER, Aug. 19 (?) —S. J. Hungerford, chairman and president of Canadian National Railways, accompanied by three of his board of directors, will visit Vancouver next Monday, arriving from Prince Rupert.

The directors with him will be R. J. Moffat, Bradwell, Sask.; Charles M. Read, Amherst, N.S., and B. L. Daly, Montreal. Also with the party is A. E. Warren, vice-president for the western region.

During his stay on the Coast, Mr. Hungerford will visit Victoria.

Sailors Run Away From York While Others Miss Boat

VANCOUVER, Aug. 19 (?) —Three seamen of H.M.S. York "missed the boat" when their vessel sailed Thursday for Comox, B.C.

Last night they appeared at police headquarters. They told officers they had no money.

The men were handed over to immigration authorities, who are holding them pending arrangements for their return to their ship.

Two other men from the ship are believed to have deserted, police said. They uniforms were found in a rooming house here.

FIFTY YEARS AGO TODAY

(From The Daily Colonist of August 20, 1888.)

Chief Justice Succumbs—Richard Ashbury Jones, Chief Justice of the District Court of United States for Washington Territory, died at his residence in Seattle at 2.30 on Sunday morning. His death was sudden and unexpected. The immediate cause of his death was oedema, or dropsy of the lungs, which embarrassed respiration. He leaves two sons and two daughters. He was active in Masonic circles and formerly occupied the position of deputy grand master of the Grand Lodge of Minnesota. The body was sent to Rochester, Minnesota, for burial.

Accidentally Killed — On Monday last a man named Francis Cook was accidentally killed near Donald. The deceased, with others, was working on a crib at Shed 22, a short distance west of the Glacier House. The party was cutting timber on the mountain, when a large tree in its descent struck Cook, inflicting injuries which caused his death. He was about twenty-two years of age, and was a native of Prince Edward Island.

A Great Convenience — The gangway which has been erected between the wharves at the foot of Yates Street has proved a great convenience to the people who have business along the waterfront. If a similar connection was made at the foot of Johnson Street, it would greatly enhance the convenience of everyone concerned.

BARGAINS FOR TODAY'S SHOPPERS

MEN'S TENNIS SHIRTS—White mesh with short sleeves 75c

MEN'S WORK SOCKS—Dark woolen mixture. White toe and heel. Per pair 15c

MEN'S BLUE WOVEN CHAMBRAY WORK SHIRTS—Triple stitched, full yoke and full size. All sizes 59c

BOYS' BLUE CHEVIOT SERGE SCHOOL PANTS, per pair 89c

BOYS' ENGLISH FLANNEL SCHOOL SUITS—Colors: Grey, brown and navy blue. Per suit $2.98

PECCARY GARDENING GLOVES—Washable suede in ladies' and men's sizes. Per pair 35c

BLEACHED CHEESECLOTH TODAY'S SPECIAL PER PKG. 15c PER PKG. 36 Inches Wide, 5 Yards to Package

LADIES' ALPINE JACKETS—All-wool. Sizes 16, 18 and 20. Regular $3.95. For today's special $1.00

GIRLS' "BARREL" SLEEVELESS WOOL PULLOVERS — Assorted stripes and sizes 89c

LADIES' SILK HOSIERY—Seamless foot, full-length or knee-high. All sizes. Per pair 25c

MEN'S ENGLISH BEDFORD CORD RIDING BREECHES—Sizes 34 and 36 only. Regular $3.95. To clear, per pair $2.98

MEN'S "YAMA" CLOTH NIGHTGOWNS—All sizes 98c

PAINTERS' BIB OVERALLS—Special for today. Per pair 79c

"The Warehouse" DOUGLAS STREET GOVERNMENT STREET

YOUNG FOWL for boiling, lb. 23c
YOUNG SPRING CHICKEN for roasting, lb. 33c
BUTTER, first grade, fresh cut, lb. 29c; 3 lbs. 85c
CROSS' OWN CURED SMOKED ALASKAN BLACK COD, lb. 18c
CROSS' OWN CURED HAMS, lb. 32c
CASH AND CARRY AT CROSS' 5 STORES

Funeral Service S. J. Curry & Son G 5512

GOTHAM GOLD STRIPE SILK HOSE Semi-service or chiffon, pair 69c Chiffon, pair 85c
PENMAN'S SILK HOSE Chiffon, pair $1.00 Crepe, pair $1.00
Sizes 8½ to 10
All the Popular Shades
Dick's Dress Shoppe 1324 DOUGLAS ST. PHONE E 7362

Cranleigh House School FOR BOYS The Oak Bay Day School. Preparatory and High. C. V. MILTON Cadboro Bay Road E 8214

GRUEN

$33.75 $33.75
Easy CREDIT TERMS
ROSE'S LTD. Jewelers — Opticians 1317 DOUGLAS ST. E 6014

DEEP-SEA COD—Piece or Sliced 10c Lb. 2 Lbs 19c
WHITE SALMON 2 lbs 25c
STUART'S MEAT MARKET 1402 Douglas St. Phone G 7138

FINANCE - COMMERCE - MARKETS

Market Back in Rising Movement On Wall Street

NEW YORK, Aug. 19 (AP).—The stock market resumed its rising stride today, but top gains running to three or more points were chipped down substantially at the close.

Wall Street's wishful thinkers climbed aboard the rails in the afternoon on word from Washington the Association of American Railroads would have an "important" announcement about 2 30 p.m. First thoughts had to do with the possibility a wage-cut compromise might have been effected. Most, though, were doubtful of this, and the result was that buying volume, while picking up considerably over yesterday's smallest turnover in more than two months, never was sufficient to put the ticker tape behind.

There was a quick let-down in sentiment when it was eventually learned from the capital that the "important" tidings from the A A R was merely the disclosure that a petition had been filed for an extension of coal freight rate increases due to expire at the end of the year.

The trading pace then slowed appreciably, and the buoyant rails dropped about half their best advance. While industrials stepped down from their peaks most finished well ahead.

The Associated Press average of sixty stocks was up 7 of a point at 48.6, the best performance of the week. Transfers of 825,680 shares compared with 446,610 the day before.

Bonds developed recovery momentum today with the cream of the gains going to the rails.

Bonds of New York City traction companies continued to meet demand at rising prices based on expectations of early realization of the long-proposed unification scheme.

Foreign dollar loans felt downward pull from weakness in Italian and Polish obligations.

DOW JONES AVERAGES

Dow Jones averages closed today as follows:

Thirty industrials, 141.13, up 1.80.
Twenty rails, 28.31, up 0.61.
Fifteen utilities, 19.75, up 0.11.
Forty bonds, 88.89, off 0.06.
Total sales, 830,000.

[illegible]

	High	Low	Close
Air Reduction	62	60 4	61 [illegible]
Allied Chemicals	159 4		159 4
Allis Chalmers	49 [illegible]	48 [illegible]	49 [illegible]
Allied Stores	16 [illegible]	16 1	16 [illegible]
Amer Can	96 2	95	95 [illegible]
Amer Cyanamid	27	23 4	[illegible]
Amer Pow Power	2 7		[illegible]
Amer L & T	7 7	7 6	[illegible]
Amer Locomotive	21	20	[illegible]
Amer P & L	1		[illegible]
Amer Radiator	15 3	14 8	15 [illegible]
Amer Rolling Mills	19 3	18 5	19
Amer Smelting	48 2	46	46 [illegible]
Amer Tel & Tel	141 2	140 7	141 1
Amer Tobacco	66 8	66	66
Amer Waterworks	10 2	9 7	10 1
Anaconda Copper	34 6	33	34
Atchison Railway	37 3	35 2	36 4
Atlan Refining ex d	23		23 2
B & O Railway	8 2	8	8 2
Baldwin Locomotive	9 2		9 2
Bendix Aviation	23	22 4	23
Beth Steel	55 3	54	55 4
Borden	25 3	25	25
Borden	17	16 4	17
Borg Warner	51 6	51 1	51 [illegible]
Briggs	34 2	33 7	33 [illegible]
Canada Dry	19	18 8	18 [illegible]
C P R	8 4	8 2	8 4
Caterpillar Trac	49 4	48 7	49 4
Case J I	93	91	91
Celanese Paton	42 4	42 4	41 4
C & O Railway	36 7	35 [illegible]	[illegible]
Chrysler	73 4	71 2	71 [illegible]
Columbia Gas	8 2	8 5	8 [illegible]
Commercial Credit	47 2	46 6	47 2
Continental Oil	20 3	20 2	20 4
Consolidated & Bo	1		[illegible]
Consolidated	4		21 2
Corn Prod	26 4	26 1	26 4
Cons. Can	44	43 5	44
Cont Oil	9 [illegible]	9 [illegible]	9 [illegible]
Cont Aircraft	14 [illegible]		14 4
Cont Oil	33 2	33 4	33 [illegible]
Crown Zellerbach	32	31 5	32 2
Crucible Steel	34 8	33	33 7
Curtiss Wright	5 1	5	5 1
Curtiss Wright A	22 5		22 5
Deere & Co	19 3	18 8	19
Douglas Aircraft	47 6	46 6	47 4
Dupont, ex d	133	130 6	130 4
Eastman Kodak	174	172	174
Elec Auto Lite	29	28 7	28 5
Elec Power & Lite	10 2	10 1	10 2
Fairbanks Morse	35		35

Freeport Texas	29 4	29	29 4
General Foods	36 7	36 4	36 4
General Electric	43	40 6	42
General Motors	48 3	46 5	47 7
Goodyear	28 6	27 3	28 2
Granby Copper	6 2	6 1	6 1
Great Northern	22 3	20 8	21 1
Great West Sugar	26 2		26 2
Houston Oil	8 2		8 2
Howe Sound	44 6		44 6
Hudson Motors	9	8 7	8 [illegible]
Hupp Motor Mfgrs	[illegible]		[illegible]
Insuranshares Corp	14 7	14 4	14 7
Intl. Harvester	58 5	57 1	58
Intl Nickel	49 3	48 1	49 3
Ind Rayon	28 4		28 4
Int Tel	8 6	8 4	8 6
Ill Central	12	11	11 5
Johns Manville	95 4	93	95 4
Kennecott Copper	41 6	39 2	41 1
Kresge	19		19
Lambert Co	13 1	13	13
Loews	47 6	46 4	47 6
Lorillard	20		20
Mack Truck	25 4	25	25
Mathieson Alkali	27 6	27 4	27 6
Mexican Seaboard	22 4		22 4
Monsanto Chemical	95	93 6	93 6
Montgomery Ward	47 7	46	46 7
Motor Wheel	14 2		14 2
Nash Kelvinator	10 2	9 7	10
Natl Biscuit	25 5	25 3	25 5
Nat Dairy	14 4	13 6	13 6
Nat Distilleries	24 4	24	24 4
Nat Power & Lite	6 4		6 4
New York Central	19 3	18	18 4
North Amer Co	20 3	20	20 2
North Amer. Aviation	9 3	9 2	9 3
Northern Pacific	12 6	11 7	12 2
Ohio Oil	11	10 4	11
Owens Ill Glass	71 4	70	71 4
Pacific Gas & Elec	27		27
Paramount	5 1	5	5
Paramount Pictures	9 4	9 2	9 2
Penn Railway	20 4	20	20 3
Phillips Pete	46 8	46	46 1
Pullman	32 7	32	32 [illegible]
Pure Oil	[illegible]	10 8	10 8
Radio	7 1	7	7
Rem. Rand	15 2		15 2
Republic Iron & Steel	18 1	17 6	18 1
Reynolds Tob	41 6		41 6
Safeway Stores	19		19
Schenley	16		16
Sears Roebuck	73	71 4	73
Shell Union	16		16
Shell Oil	16 2		16 2
Simons Vacuum	14 4		14 4
Southern Pacific	19 4	17 7	18 2
Southern Ry	13 5	12 3	12 7
Sperry Corp	25 6	23 4	25 6
Standard Brands	7 7		7 7
Standard Gas	4		4
Standard Oil Cal	31 4	31	31 4
Standard Oil N J	54 8	54	54 6
Sun Oil Warner	10 1		10 1
Studebaker	8 1	7 [illegible]	8 1
Texas Corp	46 4	45 5	46
Texas Gulf	35		35
Timken	49 6	49	49 6
Trans American	10	10 4	10 3
Twentieth Century Fox	24 7		24 7
Union Carbide	82 4	80 4	82 4
Union Pacific	90 4	88	90 4
United Aircraft	27 3	27	27 2
United Airlines	9	8	9
Unit Corp	61	60 4	60 4
United Gas & Imp	10 1		10 1
U S Pipe & Iron Fdry	43	42	43
U S Rubber	48 1	46 8	45 3
U S Smelting	62 4		62 4
U S Steel	55 [illegible]	53 5	54 1
Vanadium	18 7	18 4	18 7
Warner Bros	6	5 7	6
Westing Air Brake	24 4		24 4
Westing Elec	101 4	100 4	102 6
Woolworth	38 4	37	37 1
White Motor	13 5	13 2	13 4
Wisconsin	4 3	4 1	4 3
Young Sprng & T	16 8	16 4	16 [illegible]
Zenith Radio	20 4	20	20 2

[illegible]

	High	Low	Close
Abitibi	2	1 [illegible]	1 [illegible]
Alberta Pacific	14	14	14
Amulet Dev	11	10 [illegible]	10 [illegible]
Anglo Can	20		20
Ang. Rouyn	33	32	32
Arntfield	2		2
Arnt Gold	1 [illegible]	1 [illegible]	1 [illegible]
Aunor	1 [illegible]	1 [illegible]	1 [illegible]
Bank of Nova Scotia	3		3
Bankfield	1 [illegible]		1 [illegible]
Bathurst	8	7 [illegible]	7 [illegible]
Beatrice	1 [illegible]		1 [illegible]
Bell Telephone	1 [illegible]		1 [illegible]
Bidgood	1 [illegible]		1 [illegible]
Brewis	1 [illegible]		1 [illegible]
Brit Dom	1 [illegible]		1 [illegible]
Brit Pacific	1 [illegible]		1 [illegible]
Brit Columbia	1 [illegible]		1 [illegible]
Brit Columbia Power	1 [illegible]		1 [illegible]
Brit Columbia Power A	1 [illegible]		1 [illegible]
Brit Columbia Power B	1 [illegible]		1 [illegible]
Brit Columbia Power C	1 [illegible]		1 [illegible]
Brit Columbia Power D	1 [illegible]		1 [illegible]
Brit Columbia Power E	1 [illegible]		1 [illegible]
Brit Columbia Power F	1 [illegible]		1 [illegible]
Brit Columbia Power G	1 [illegible]		1 [illegible]
Brit Columbia Power H	1 [illegible]		1 [illegible]
Brit Columbia Power I	1 [illegible]		1 [illegible]
Brit Columbia Power J	1 [illegible]		1 [illegible]
Brit Columbia Power K	1 [illegible]		1 [illegible]
Brit Columbia Power L	1 [illegible]		1 [illegible]
Brit Columbia Power M	1 [illegible]		1 [illegible]
Brit Columbia Power N	1 [illegible]		1 [illegible]
Brit Columbia Power O	1 [illegible]		1 [illegible]
Brit Columbia Power P	1 [illegible]		1 [illegible]
Brit Columbia Power Q	1 [illegible]		1 [illegible]
Brit Columbia Power R	1 [illegible]		1 [illegible]
Brit Columbia Power S	1 [illegible]		1 [illegible]
Brit Columbia Power T	1 [illegible]		1 [illegible]
Brit Columbia Power U	1 [illegible]		1 [illegible]
Brit Columbia Power V	1 [illegible]		1 [illegible]
Brit Columbia Power W	1 [illegible]		1 [illegible]
Brit Columbia Power X	1 [illegible]		1 [illegible]
Brit Columbia Power Y	1 [illegible]		1 [illegible]
Brit Columbia Power Z	1 [illegible]		1 [illegible]
Brit Columbia Power AA	1 [illegible]		1 [illegible]
Brit Columbia Power AB	1 [illegible]		1 [illegible]
Brit Columbia Power AC	1 [illegible]		1 [illegible]
Brit Columbia Power AD	1 [illegible]		1 [illegible]
Brit Columbia Power AE	1 [illegible]		1 [illegible]
Brit Columbia Power AF	1 [illegible]		1 [illegible]
Brit Columbia Power AG	1 [illegible]		1 [illegible]
Brit Columbia Power AH	1 [illegible]		1 [illegible]
Brit Columbia Power AI	1 [illegible]		1 [illegible]
Brit Columbia Power AJ	1 [illegible]		1 [illegible]
Brit Columbia Power AK	1 [illegible]		1 [illegible]
Brit Columbia Power AL	1 [illegible]		1 [illegible]
Brit Columbia Power AM	1 [illegible]		1 [illegible]
Brit Columbia Power AN	1 [illegible]		1 [illegible]
Brit Columbia Power AO	1 [illegible]		1 [illegible]
Brit Columbia Power AP	1 [illegible]		1 [illegible]
Brit Columbia Power AQ	1 [illegible]		1 [illegible]
Brit Columbia Power AR	1 [illegible]		1 [illegible]
Brit Columbia Power AS	1 [illegible]		1 [illegible]
Brit Columbia Power AT	1 [illegible]		1 [illegible]
Brit Columbia Power AU	1 [illegible]		1 [illegible]
Brit Columbia Power AV	1 [illegible]		1 [illegible]
Brit Columbia Power AW	1 [illegible]		1 [illegible]
Brit Columbia Power AX	1 [illegible]		1 [illegible]
Brit Columbia Power AY	1 [illegible]		1 [illegible]
Brit Columbia Power AZ	1 [illegible]		1 [illegible]
Brit Columbia Power BA	1 [illegible]		1 [illegible]
Brit Columbia Power BB	1 [illegible]		1 [illegible]
Brit Columbia Power BC	1 [illegible]		1 [illegible]
Brit Columbia Power BD	1 [illegible]		1 [illegible]
Brit Columbia Power BE	1 [illegible]		1 [illegible]
Brit Columbia Power BF	1 [illegible]		1 [illegible]
Brit Columbia Power BG	1 [illegible]		1 [illegible]
Brit Columbia Power BH	1 [illegible]		1 [illegible]
Brit Columbia Power BI	1 [illegible]		1 [illegible]
Brit Columbia Power BJ	1 [illegible]		1 [illegible]
Brit Columbia Power BK	1 [illegible]		1 [illegible]
Brit Columbia Power BL	1 [illegible]		1 [illegible]
Brit Columbia Power BM	1 [illegible]		1 [illegible]
Brit Columbia Power BN	1 [illegible]		1 [illegible]
Brit Columbia Power BO	1 [illegible]		1 [illegible]
Brit Columbia Power BP	1 [illegible]		1 [illegible]
Brit Columbia Power BQ	1 [illegible]		1 [illegible]
Brit Columbia Power BR	1 [illegible]		1 [illegible]
Brit Columbia Power BS	1 [illegible]		1 [illegible]
Brit Columbia Power BT	1 [illegible]		1 [illegible]
Brit Columbia Power BU	1 [illegible]		1 [illegible]
Brit Columbia Power BV	1 [illegible]		1 [illegible]
Brit Columbia Power BW	1 [illegible]		1 [illegible]
Brit Columbia Power BX	1 [illegible]		1 [illegible]
Brit Columbia Power BY	1 [illegible]		1 [illegible]
Brit Columbia Power BZ	1 [illegible]		1 [illegible]
Brit Columbia Power CA	1 [illegible]		1 [illegible]
Brit Columbia Power CB	1 [illegible]		1 [illegible]
Brit Columbia Power CC	1 [illegible]		1 [illegible]
Brit Columbia Power CD	1 [illegible]		1 [illegible]
Brit Columbia Power CE	1 [illegible]		1 [illegible]
Brit Columbia Power CF	1 [illegible]		1 [illegible]
Brit Columbia Power CG	1 [illegible]		1 [illegible]
Brit Columbia Power CH	1 [illegible]		1 [illegible]
Brit Columbia Power CI	1 [illegible]		1 [illegible]
Brit Columbia Power CJ	1 [illegible]		1 [illegible]
Brit Columbia Power CK	1 [illegible]		1 [illegible]
Brit Columbia Power CL	1 [illegible]		1 [illegible]
Brit Columbia Power CM	1 [illegible]		1 [illegible]
Brit Columbia Power CN	1 [illegible]		1 [illegible]
Brit Columbia Power CO	1 [illegible]		1 [illegible]
Brit Columbia Power CP	1 [illegible]		1 [illegible]
Brit Columbia Power CQ	1 [illegible]		1 [illegible]
Brit Columbia Power CR	1 [illegible]		1 [illegible]
Brit Columbia Power CS	1 [illegible]		1 [illegible]
Brit Columbia Power CT	1 [illegible]		1 [illegible]
Brit Columbia Power CU	1 [illegible]		1 [illegible]
Brit Columbia Power CV	1 [illegible]		1 [illegible]
Brit Columbia Power CW	1 [illegible]		1 [illegible]
Brit Columbia Power CX	1 [illegible]		1 [illegible]
Brit Columbia Power CY	1 [illegible]		1 [illegible]
Brit Columbia Power CZ	1 [illegible]		1 [illegible]
Brit Columbia Power DA	1 [illegible]		1 [illegible]
Brit Columbia Power DB	1 [illegible]		1 [illegible]
Brit Columbia Power DC	1 [illegible]		1 [illegible]
Brit Columbia Power DD	1 [illegible]		1 [illegible]
Brit Columbia Power DE	1 [illegible]		1 [illegible]
Brit Columbia Power DF	1 [illegible]		1 [illegible]
Brit Columbia Power DG	1 [illegible]		1 [illegible]
Brit Columbia Power DH	1 [illegible]		1 [illegible]
Brit Columbia Power DI	1 [illegible]		1 [illegible]
Brit Columbia Power DJ	1 [illegible]		1 [illegible]
Brit Columbia Power DK	1 [illegible]		1 [illegible]
Brit Columbia Power DL	1 [illegible]		1 [illegible]
Brit Columbia Power DM	1 [illegible]		1 [illegible]
Brit Columbia Power DN	1 [illegible]		1 [illegible]
Brit Columbia Power DO	1 [illegible]		1 [illegible]
Brit Columbia Power DP	1 [illegible]		1 [illegible]
Brit Columbia Power DQ	1 [illegible]		1 [illegible]
Brit Columbia Power DR	1 [illegible]		1 [illegible]
Brit Columbia Power DS	1 [illegible]		1 [illegible]
Brit Columbia Power DT	1 [illegible]		1 [illegible]
Brit Columbia Power DU	1 [illegible]		1 [illegible]
Brit Columbia Power DV	1 [illegible]		1 [illegible]
Brit Columbia Power DW	1 [illegible]		1 [illegible]
Brit Columbia Power DX	1 [illegible]		1 [illegible]
Brit Columbia Power DY	1 [illegible]		1 [illegible]
Brit Columbia Power DZ	1 [illegible]		1 [illegible]
Brit Columbia Power EA	1 [illegible]		1 [illegible]
Brit Columbia Power EB	1 [illegible]		1 [illegible]
Brit Columbia Power EC	1 [illegible]		1 [illegible]
Brit Columbia Power ED	1 [illegible]		1 [illegible]
Brit Columbia Power EE	1 [illegible]		1 [illegible]
Brit Columbia Power EF	1 [illegible]		1 [illegible]
Brit Columbia Power EG	1 [illegible]		1 [illegible]
Brit Columbia Power EH	1 [illegible]		1 [illegible]
Brit Columbia Power EI	1 [illegible]		1 [illegible]
Brit Columbia Power EJ	1 [illegible]		1 [illegible]
Brit Columbia Power EK	1 [illegible]		1 [illegible]
Brit Columbia Power EL	1 [illegible]		1 [illegible]
Brit Columbia Power EM	1 [illegible]		1 [illegible]
Brit Columbia Power EN	1 [illegible]		1 [illegible]
Brit Columbia Power EO	1 [illegible]		1 [illegible]
Brit Columbia Power EP	1 [illegible]		1 [illegible]
Brit Columbia Power EQ	1 [illegible]		1 [illegible]
Brit Columbia Power ER	1 [illegible]		1 [illegible]
Brit Columbia Power ES	1 [illegible]		1 [illegible]
Brit Columbia Power ET	1 [illegible]		1 [illegible]
Brit Columbia Power EU	1 [illegible]		1 [illegible]
Brit Columbia Power EV	1 [illegible]		1 [illegible]
Brit Columbia Power EW	1 [illegible]		1 [illegible]
Brit Columbia Power EX	1 [illegible]		1 [illegible]
Brit Columbia Power EY	1 [illegible]		1 [illegible]
Brit Columbia Power EZ	1 [illegible]		1 [illegible]
Brit Columbia Power FA	1 [illegible]		1 [illegible]
Brit Columbia Power FB	1 [illegible]		1 [illegible]
Brit Columbia Power FC	1 [illegible]		1 [illegible]
Brit Columbia Power FD	1 [illegible]		1 [illegible]
Brit Columbia Power FE	1 [illegible]		1 [illegible]
Brit Columbia Power FF	1 [illegible]		1 [illegible]
Brit Columbia Power FG	1 [illegible]		1 [illegible]
Brit Columbia Power FH	1 [illegible]		1 [illegible]
Brit Columbia Power FI	1 [illegible]		1 [illegible]
Brit Columbia Power FJ	1 [illegible]		1 [illegible]
Brit Columbia Power FK	1 [illegible]		1 [illegible]
Brit Columbia Power FL	1 [illegible]		1 [illegible]
Brit Columbia Power FM	1 [illegible]		1 [illegible]
Brit Columbia Power FN	1 [illegible]		1 [illegible]
Brit Columbia Power FO	1 [illegible]		1 [illegible]
Brit Columbia Power FP	1 [illegible]		1 [illegible]
Brit Columbia Power FQ	1 [illegible]		1 [illegible]
Brit Columbia Power FR	1 [illegible]		1 [illegible]
Brit Columbia Power FS	1 [illegible]		1 [illegible]
Brit Columbia Power FT	1 [illegible]		1 [illegible]
Brit Columbia Power FU	1 [illegible]		1 [illegible]
Brit Columbia Power FV	1 [illegible]		1 [illegible]
Brit Columbia Power FW	1 [illegible]		1 [illegible]
Brit Columbia Power FX	1 [illegible]		1 [illegible]
Brit Columbia Power FY	1 [illegible]		1 [illegible]
Brit Columbia Power FZ	1 [illegible]		1 [illegible]
Brit Columbia Power GA	1 [illegible]		1 [illegible]
Brit Columbia Power GB	1 [illegible]		1 [illegible]
Brit Columbia Power GC	1 [illegible]		1 [illegible]
Brit Columbia Power GD	1 [illegible]		1 [illegible]
Brit Columbia Power GE	1 [illegible]		1 [illegible]
Brit Columbia Power GF	1 [illegible]		1 [illegible]
Brit Columbia Power GG	1 [illegible]		1 [illegible]
Brit Columbia Power GH	1 [illegible]		1 [illegible]
Brit Columbia Power GI	1 [illegible]		1 [illegible]
Brit Columbia Power GJ	1 [illegible]		1 [illegible]
Brit Columbia Power GK	1 [illegible]		1 [illegible]
Brit Columbia Power GL	1 [illegible]		1 [illegible]
Brit Columbia Power GM	1 [illegible]		1 [illegible]
Brit Columbia Power GN	1 [illegible]		1 [illegible]
Brit Columbia Power GO	1 [illegible]		1 [illegible]
Brit Columbia Power GP	1 [illegible]		1 [illegible]
Brit Columbia Power GQ	1 [illegible]		1 [illegible]
Brit Columbia Power GR	1 [illegible]		1 [illegible]
Brit Columbia Power GS	1 [illegible]		1 [illegible]
Brit Columbia Power GT	1 [illegible]		1 [illegible]
Brit Columbia Power GU	1 [illegible]		1 [illegible]
Brit Columbia Power GV	1 [illegible]		1 [illegible]
Brit Columbia Power GW	1 [illegible]		1 [illegible]
Brit Columbia Power GX	1 [illegible]		1 [illegible]
Brit Columbia Power GY	1 [illegible]		1 [illegible]
Brit Columbia Power GZ	1 [illegible]		1 [illegible]
Brit Columbia Power HA	1 [illegible]		1 [illegible]
Brit Columbia Power HB	1 [illegible]		1 [illegible]
Brit Columbia Power HC	1 [illegible]		1 [illegible]
Brit Columbia Power HD	1 [illegible]		1 [illegible]
Brit Columbia Power HE	1 [illegible]		1 [illegible]
Brit Columbia Power HF	1 [illegible]		1 [illegible]
Brit Columbia Power HG	1 [illegible]		1 [illegible]
Brit Columbia Power HH	1 [illegible]		1 [illegible]
Brit Columbia Power HI	1 [illegible]		1 [illegible]
Brit Columbia Power HJ	1 [illegible]		1 [illegible]
Brit Columbia Power HK	1 [illegible]		1 [illegible]
Brit Columbia Power HL	1 [illegible]		1 [illegible]
Brit Columbia Power HM	1 [illegible]		1 [illegible]
Brit Columbia Power HN	1 [illegible]		1 [illegible]
Brit Columbia Power HO	1 [illegible]		1 [illegible]
Brit Columbia Power HP	1 [illegible]		1 [illegible]
Brit Columbia Power HQ	1 [illegible]		1 [illegible]
Brit Columbia Power HR	1 [illegible]		1 [illegible]
Brit Columbia Power HS	1 [illegible]		1 [illegible]
Brit Columbia Power HT	1 [illegible]		1 [illegible]
Brit Columbia Power HU	1 [illegible]		1 [illegible]
Brit Columbia Power HV	1 [illegible]		1 [illegible]
Brit Columbia Power HW	1 [illegible]		1 [illegible]
Brit Columbia Power HX	1 [illegible]		1 [illegible]
Brit Columbia Power HY	1 [illegible]		1 [illegible]
Brit Columbia Power HZ	1 [illegible]		1 [illegible]
Brit Columbia Power IA	1 [illegible]		1 [illegible]
Brit Columbia Power IB	1 [illegible]		1 [illegible]
Brit Columbia Power IC	1 [illegible]		1 [illegible]
Brit Columbia Power ID	1 [illegible]		1 [illegible]
Brit Columbia Power IE	1 [illegible]		1 [illegible]
Brit Columbia Power IF	1 [illegible]		1 [illegible]
Brit Columbia Power IG	1 [illegible]		1 [illegible]
Brit Columbia Power IH	1 [illegible]		1 [illegible]
Brit Columbia Power II	1 [illegible]		1 [illegible]
Brit Columbia Power IJ	1 [illegible]		1 [illegible]
Brit Columbia Power IK	1 [illegible]		1 [illegible]
Brit Columbia Power IL	1 [illegible]		1 [illegible]
Brit Columbia Power IM	1 [illegible]		1 [illegible]
Brit Columbia Power IN	1 [illegible]		1 [illegible]
Brit Columbia Power IO	1 [illegible]		1 [illegible]
Brit Columbia Power IP	1 [illegible]		1 [illegible]
Brit Columbia Power IQ	1 [illegible]		1 [illegible]
Brit Columbia Power IR	1 [illegible]		1 [illegible]
Brit Columbia Power IS	1 [illegible]		1 [illegible]
Brit Columbia Power IT	1 [illegible]		1 [illegible]
Brit Columbia Power IU	1 [illegible]		1 [illegible]
Brit Columbia Power IV	1 [illegible]		1 [illegible]
Brit Columbia Power IW	1 [illegible]		1 [illegible]
Brit Columbia Power IX	1 [illegible]		1 [illegible]
Brit Columbia Power IY	1 [illegible]		1 [illegible]
Brit Columbia Power IZ	1 [illegible]		1 [illegible]
Brit Columbia Power JA	1 [illegible]		1 [illegible]
Brit Columbia Power JB	1 [illegible]		1 [illegible]
Brit Columbia Power JC	1 [illegible]		1 [illegible]
Brit Columbia Power JD	1 [illegible]		1 [illegible]
Brit Columbia Power JE	1 [illegible]		1 [illegible]
Brit Columbia Power JF	1 [illegible]		1 [illegible]
Brit Columbia Power JG	1 [illegible]		1 [illegible]
Brit Columbia Power JH	1 [illegible]		1 [illegible]
Brit Columbia Power JI	1 [illegible]		1 [illegible]
Brit Columbia Power JJ	1 [illegible]		1 [illegible]
Brit Columbia Power JK	1 [illegible]		1 [illegible]
Brit Columbia Power JL	1 [illegible]		1 [illegible]
Brit Columbia Power JM	1 [illegible]		1 [illegible]
Brit Columbia Power JN	1 [illegible]		1 [illegible]
Brit Columbia Power JO	1 [illegible]		1 [illegible]
Brit Columbia Power JP	1 [illegible]		1 [illegible]
Brit Columbia Power JQ	1 [illegible]		1 [illegible]
Brit Columbia Power JR	1 [illegible]		1 [illegible]
Brit Columbia Power JS	1 [illegible]		1 [illegible]
Brit Columbia Power JT	1 [illegible]		1 [illegible]
Brit Columbia Power JU	1 [illegible]		1 [illegible]
Brit Columbia Power JV	1 [illegible]		1 [illegible]
Brit Columbia Power JW	1 [illegible]		1 [illegible]
Brit Columbia Power JX	1 [illegible]		1 [illegible]
Brit Columbia Power JY	1 [illegible]		1 [illegible]
Brit Columbia Power JZ	1 [illegible]		1 [illegible]
Brit Columbia Power KA	1 [illegible]		1 [illegible]
Brit Columbia Power KB	1 [illegible]		1 [illegible]
Brit Columbia Power KC	1 [illegible]		1 [illegible]
Brit Columbia Power KD	1 [illegible]		1 [illegible]
Brit Columbia Power KE	1 [illegible]		1 [illegible]
Brit Columbia Power KF	1 [illegible]		1 [illegible]
Brit Columbia Power KG	1 [illegible]		1 [illegible]
Brit Columbia Power KH	1 [illegible]		1 [illegible]
Brit Columbia Power KI	1 [illegible]		1 [illegible]
Brit Columbia Power KJ	1 [illegible]		1 [illegible]
Brit Columbia Power KK	1 [illegible]		1 [illegible]
Brit Columbia Power KL	1 [illegible]		1 [illegible]
Brit Columbia Power KM	1 [illegible]		1 [illegible]
Brit Columbia Power KN	1 [illegible]		1 [illegible]
Brit Columbia Power KO	1 [illegible]		1 [illegible]
Brit Columbia Power KP	1 [illegible]		1 [illegible]
Brit Columbia Power KQ	1 [illegible]		1 [illegible]
Brit Columbia Power KR	1 [illegible]		1 [illegible]
Brit Columbia Power KS	1 [illegible]		1 [illegible]
Brit Columbia Power KT	1 [illegible]		1 [illegible]
Brit Columbia Power KU	1 [illegible]		1 [illegible]
Brit Columbia Power KV	1 [illegible]		1 [illegible]
Brit Columbia Power KW	1 [illegible]		1 [illegible]
Brit Columbia Power KX	1 [illegible]		1 [illegible]
Brit Columbia Power KY	1 [illegible]		1 [illegible]
Brit Columbia Power KZ	1 [illegible]		1 [illegible]
Brit Columbia Power LA	1 [illegible]		1 [illegible]
Brit Columbia Power LB	1 [illegible]		1 [illegible]
Brit Columbia Power LC	1 [illegible]		1 [illegible]
Brit Columbia Power LD	1 [illegible]		1 [illegible]
Brit Columbia Power LE	1 [illegible]		1 [illegible]
Brit Columbia Power LF	1 [illegible]		1 [illegible]
Brit Columbia Power LG	1 [illegible]		1 [illegible]
Brit Columbia Power LH	1 [illegible]		1 [illegible]
Brit Columbia Power LI	1 [illegible]		1 [illegible]
Brit Columbia Power LJ	1 [illegible]		1 [illegible]
Brit Columbia Power LK	1 [illegible]		1 [illegible]
Brit Columbia Power LL	1 [illegible]		1 [illegible]
Brit Columbia Power LM	1 [illegible]		1 [illegible]
Brit Columbia Power LN	1 [illegible]		1 [illegible]
Brit Columbia Power LO	1 [illegible]		1 [illegible]
Brit Columbia Power LP	1 [illegible]		1 [illegible]
Brit Columbia Power LQ	1 [illegible]		1 [illegible]
Brit Columbia Power LR	1 [illegible]		1 [illegible]
Brit Columbia

612-16 Fort St. **KIRKHAM'S**
PHONES Groceries - G 8131 Meats - - G 8136 Fruit - - E 5021
Daily Delivery Reliable Foods
Esquimalt, View Royal, Colquitz, Royal Oak, Cedar Hill and Inside Points.
Fair Prices — Honest Weights and Descriptions

PARK YOUR CAR
DON'T PAY FINES
SYLVESTER PARKING
IN THE NEW SUSSEX APARTMENT HOTEL LOT

Corporation of the District of Saanich

Tax Sale, 1938

NOTICE is hereby given that a Tax Sale of all properties on which the 1936 taxes have not been paid will be held in the Council Chamber, Municipal Hall, Royal Oak, commencing on Friday, September 2, at 10 a.m.

R. R. F. SEWELL,
Tax Collector.

N.B.—Tax Sale may be prevented by payment of the 1936 taxes, plus penalties and interest.

Another Eve

By JANE DIXON

CHAPTER XIX

Sunday morning. Eight o'clock Eve and Kitty in a fever of anticipation, packing baskets, dressing, chattering.

"Hey, Eve, did you put in plenty of butter? Sam likes his baked heigh-de-hos well buttered. Do you care for this blue sweater as well as the tan one? Maybe the tan is more becoming to my style of beauty."

"I like the blue, Kitty. It matches your eyes. What's the idea of all these rolls? We're not feeding the army."

"Yes, we are too. We're feeding our army. Let's take the old steamer blanket, or what the moths left of it. Gee, pal, you sure look the part in that knitted green outfit. Little number from the avenoo?"

"Silly. I ran it up myself. Winter nights, listening to Aunt Em toast the neighbors."

"How could you bear all that excitement? Funny, how every morning in the week that alarm clock of our races to make War Admiral look like a quitter. Today the pesky critter stops in its tracks, then starts running backward. Well, it's bound to be 9 o'clock some time this morning. Let's not be snooty. Let's be standing on the steps ready to leap aboard. Only fifteen minutes to go!"

"There's the phone. I'll answer."

Eve picked up the receiver. "Hello. This is Eve. Yes, Phil. Oh—Phil—not today! But it won't, it can't be the same, without you. I understand. Of course you can't. Oh, why couldn't it have been tomorrow! Does Sam know? Yes, yes, I'll explain. All right. Run for it. Good luck."

When Eve came back to the kitchenette Kitty stood arms akimbo over the basket. "So somebody threw a monkey-wrench," she said.

"The paper is sending Phil to Washington on a story. He got the assignment only a few minutes ago. He's running to catch a plane."

"Well, ain't that just dandy! A couple dozen pencil pushers on that paper and they got to pick on him. Couldn't he tell 'em his grandmother's being buried or something?"

"No. It's a big story. Quite a feather in his cap to be trusted with it. He didn't dare miss the chance."

"What the heck does he want with a feather in his cap, anyhow? Well, there's no use flooding this foot with tears. Maybe Sam can round up a 'blind date'."

"Oh, no, Kitty, please," Eve begged. "Let's go on as we planned, just the three of us. I'll curl up in the blanket and get a good sleep. Maybe I'll find some Johnny-jump-ups—you know, wild violets."

"Stop where you are, woman!" Kitty said hoarsely. "If you mention flowers to me this day, aggravated assault will be committed. Flowers! Six days in the week I wade in 'em up to my eyebrows. Now it's steak I'm thinking of, until it comes out of my ears. There's the buzzer, Sir Samuel."

Kitty opened the door to Sam's ring.

"Good mornin' to you—say-ay, what's the matter, Sam? Seein' ghosts?"

"Don't think so. What I saw looked like a live wire. Phil show up yet?"

Eve said, "He phoned, a few minutes ago. The paper's sending him to Washington on a story. He was on his way to the airport."

"You didn't cross your wires, did you, Eve?" Sam asked. "You didn't by any chance have a date with Jeffrey Tilford this morning?"

"Why, no, of course not. What's come over you, Sam? You know we were all going for a picnic in the country—Sam, why do you look at me that way?"

"Because just as I stopped to push the buzzer in the hall downstairs, a car pulled up in front of this house and parked behind mine. I thought I recognized it and I did. It's Jeffrey Tilford. His chauffeur is driving, with Tilford taking his ease on the back seat."

Kitty was first to recover from Sam's astonishing news. Jeffrey Tilford calling at the duplex 9 o'clock Sunday morning.

"So he is, is he?" Kitty's fingers curled into hard little fists. Her Irish was up. "And what would the likes of him be doin' hangin' around two respectable girruls' house the middle of the night? It's a kettle o' bilin' water out the window he'll be gettin'."

"Be quiet, Kitty." Eve's throat tightened with misery. "Sam must not get into trouble, or you either, because of me. There's your job to think of. Perhaps Jeff's driven on. Perhaps he's been drinking—you know, people get weird notions when they're that way. The chauffeur driving—he always drives himself—remember, when he stops in the shop—"

"I'm myself I find out what he's up to," Kitty decided. "Out o' the window in the front o' the hall. What?"

"Little Caesar as sure as ver was born," Kitty reported. "An' it ain't in his cupe he is ayther, 'cause he's standing on the curb stretching his legs as bold as a brass monkey. If it's a ripe tomato I'd be havin'—I got it—hand me one o' them hard-boiled eggs outa the basket, darlin'."

(To Be Continued)

BENNETT IN TWO FINALS

Local Man Reaches Last Bracket in Singles and Doubles of Net Meet

VANCOUVER, Aug. 19 (CP).—Young Hank Bennett, of Victoria, will have a busy day on the courts of the Vancouver Tennis Club tomorrow, when he battles alone for the British Columbia junior singles tennis title, and in company with another Victorian, Walter Knotts, for the double crown.

Today Bennett marched ahead when he bested K. Lee, of Vancouver, 6-8, 6-4, 6-4, and won the right to tangle with Oscar Roels, promising Mainlander.

Bennett and Knotts went three sets in their semi-final match today before they downed Tony Staples, of Duncan, and Roger Paris, of Vancouver, 6-4, 2-6, 6-1. The match in the other bracket will be played tomorrow morning.

Hank lost out, however, in the mixed doubles with Virginia May, of Parksville. They fell before Mary Michie, of Mission, and Oscar Roels, 3-6, 6-1, 7-5.

KAY STAPLES WINS

Vancouver Island will be represented in the finals of the girls' singles Saturday as the result of Kay Staples' victory over Virginia May. Virginia was beaten by the young Duncan flash, 5-7, 6-1, 7-5.

Kay teamed with her singles' opponent to win one of the semi-finals in the girls' doubles under eighteen from the Vancouver combination of J. Haverfield and M. Noble, 6-1, 6-3.

In the other match, A. Peden, of Victoria, and J. Carrier, of Tod Inlet, lost to the Mainland pair of Jean Eckhardt and Mary Michie, 6-2, 6-1.

Paula Merrix, of Victoria, had double trouble in both the girls under eighteen and fifteen singles.

She lost the former, 6-3, 3-6, 6-3, to Jean Eckhardt, and the latter, 9-11, 6-4, 8-6, to E. Noble, of Vancouver.

CRUCIAL BALL GAME TONIGHT

Eagles and Pitzer & Nex Clash in Third Play-Off Game—Birdmen Win

Cracking out a sharp angle in the last inning and scoring Earl Bargswell from third base with the winning run, Manager Bill Bridgewood, veteran receiver, last night belted the Eagles to a 9-8 triumph over Pitzer & Nex, in the second game of the Rithet Cup baseball play-offs at the Royal Athletic Park.

Gaunen took the initial clash, 6-2, and appeared headed for their second straight victory last night but Bridgewood's timely base knock in the sixth frame broke up the ball game and gave the birdmen a game win.

Tonight at the Caledonia Avenue ball lot the clubs will meet in the third and crucial battle with the winner advancing to the finals against the Victoria Club. Les McLeod, who helped Pitzer & Nex to victory in the opening game, will go to the slab for the losers while Stan Davies will probably be Manager Bill Bridgewood's starting hurler. The game will get under way at 5:30 o'clock.

JONES GOES OUT

Lloyd Jones, southpaw finger-pitched five and two-third innings for the Eagles before being relieved in the sixth in favor of Stan Davies. Jones gave up eleven base knocks and seven runs crossed the plate during his five and one-third frames on the hillock. Davies was nicked for one hit and one run.

Eagles did all of their scoring in three frames, the third, fourth and sixth. Trailing for two innings, the birdmen took the lead for the first time when they drove across a quartette of markers in the third. They added a trio of runs in the fourth and two more in the sixth, the fixture ending at 9-8 with only one man out.

Harry Harding, husky right-hander, worked for five and one-third innings and was only in trouble in the fourth and last frames. Birdmen bunched six of their eight hits in those two innings and blasted Harding from the hillock with three successive singles in the sixth. "General" Hornsby was called to the rescue with the score tied and runners on second and third. E... wood, the first batter to face the relief hurler, cracked out a single scoring the deciding marker and the ball game was over.

Score by innings:

		R
Pitzer & Nex	020 132—8	
Eagles	004 202—9	

Batteries: Harding, Hornsby and Scott; Jones, Davies and Bridgewood.

LONGACRES RACING

LONGACRES, Aug. 19.—Results here today follow.

FIRST RACE—Six furlongs.
Husker H. (Shultz) $15.10 $5.60 $4.60
Galileta (Merritt) 6.40 3.30
Lans Alice (Reynolds) 14.80
Time, 1:13 3-5. Also ran: Shasta, Kup, Border Town, Vera Crofton, Pulis, Nada, Stonebrook, Sister Vinie, Miss Booter, Peace River.

SECOND RACE—Five and one-half furlongs.
Carmarilla (Ashcroft) $5.40 $3.90 $3.10
Gay Scarf (Frasch) 18.10 8.70
D'Orla (Josephson) 3.70
Time, 1:08. Also ran: Easy Pickings, Lauras Pride, Valcola, Peter Moon, Verda Belle, Lazy Martha, Lucky Baby, Queen Jean.

THIRD RACE—One mile.
Curious (Merritt) $6.90 $3.70 $2.70
Judge Pan (Neves) 4.60 2.10
Black Bonnet (Ashcroft) 2.80
Time, 1:40. Also ran: Jungle Pirate, Booter Ford, Sharp Miss, Griffyn.

FOURTH RACE—One mile.
Requiem (Neves) $4.60 $3.70 $3.40
Georgia Miss (Shultz) 4.70 4.40
Santa Broom (Reynolds) 5.40
Time, 1:39 4-5. Also ran: Iron Red, Newsman, Lampasas, Zeiady, Ruffle Carbar, Clack, Wee Chap, Behemoth.

FIFTH RACE—Mile and one-sixteenth.
Omar (Schelling) $16.50 $6.20 $3.70
Dixie Williams 7.90 5.40
Hasorm Ele (Boucher) 21.60
Time, 1:46 4-5. Also ran: Peter Russell, Flutter Up, Lazy Boy, Gold Set, Hosans Pick, Fritter Circle.

SIXTH RACE—Mile and one-sixteenth.
Old Judge (McClain) $17.10 $7.20 $7.40
Low Bridge (Ashcroft) 3.80 2.90
Marco (Schelling) 3.90
Time, 1:48 3-5. Also ran: Fine Fibre, Bill the Kid, La Strath, Reproach, Cloud Serenade, Kuzema.

SEVENTH RACE—Six furlongs.
Babur (Williams) $11.30 $6.40 $3.40
Miss Rice (Ashcroft) 4.40 4.00
Beaches (Miller) 6.80
Time, 1:12 2-5. Also ran: Sunspotion, Butler Bark, Vasma, Full Tilt, Gaul, Plucky Bob, Clem's Pride.

EIGHTH RACE—One mile.
Bit o' Scotland $17.00 $10.50 $6.70
Academy (Fryback) 4.70 3.10
Beachcomb Bay (Ashcroft) 4.10
Time, 1:45 3-5. Also ran: Donnie Jean, Gonna Score, Brilliant Baby, Chesterton, Lorraine, Parley Voo, Curvin.

OVERNIGHT ENTRIES

FIRST RACE—Six furlongs.
Rocky Fountain 108
Cassius 116
Aunt Ann 113
Gunsel 113
Mock Duel 109
Washington Lady 113
Sky Chief 113
Tip Top 106

SECOND RACE—Six furlongs.
Pipe 112
Kick Up 112
Miss Monaco 112
Mr. Jinks 112
Drop Out 112
Chapel 112
Lucky Lad 112
Miss Bugle 112
Miss Cinan 112
Fairy Jo 112

THIRD RACE—[illegible]
Devil 112
Sunny Broad 112
Gem Hope 112
Jack Horner 112
Jesse James K 112
Nancy Dancing 112
Colonel Jack 112

FOURTH RACE—[illegible]
Miss Ike 112
Dr. [illegible] 112
Fairy F 112
Mr. [illegible] 112
Mr. [illegible] 112
Mr. [illegible] 112
Mr. [illegible] 112

FIFTH RACE—[illegible]
Wooden 108
Kingsville 108
Gold Gossip 110
Gold Gossip 110
Hilarious 110
Hilarious 110
Lucky 108
Lucky 108

SIXTH RACE—One mile.
Flash 108
Flash 108
Gold Scott 113
Gold Scott 113
Hesse Boy 113
Hesse Boy 113
Mr. [illegible] 113
Mr. [illegible] 113
Mr. [illegible]

Social Activities and Notes of Personal Interest

Clubs-Societies

Oak Bay United W.M.S.

The August meeting of the Oak Bay United Church W.M.S. was held on Thursday afternoon at the home of Mrs. F. W. Buckle, 972 Wilmer Street. Mrs. W. J. Graham presided in the absence of the president, Mrs. A. J. Gerry. The meeting opened with the Doxology and prayer by Rev. F. R. G. Dredge, after which Miss Edna Burgess, accompanied by Mrs. S. Bartlett at the piano, sang "O Divine Redeemer." Miss Helen Kirkwood, general secretary for the Y.W.C.A., was introduced and gave a most descriptive and interesting account of her visit to Tokio and other cities of Japan. Tea was served under the convenership of Mrs. A. J. Alexander, assisted by Mrs. R. J. Beattie and Mrs. J. Sinclair.

Alexandra Lodge

Lodge Princess Alexandra, Daughters of England, met on Thursday with Mrs. J. Tyrrell presiding. A good report was given on the garden party held recently at the home of Mrs. Coldwell. It was decided to enter a flower display at the exhibition, and Mrs. F. G. Bridge was named convener. Mrs. Cavett, who is leaving shortly for England, resigned from the office of auditor, and Mrs. F. G. Bridge was appointed to fill the vacancy for the remainder of the year. The memorial service will take place at the meeting on October 6, and a past president night will be held on November 3. The joint picnic will be held at the Willows Park on September 5. Races will commence at 2 o'clock. Tea, sugar, milk and hot water will be provided.

Chemainus Society

The Chemainus Baptist Church Missionary Society held its August meeting recently at the home of Mrs. John R. Robinson. Plans for the Autumn programmes were discussed. It was decided to hold a sale of home cooking and tea in October to raise funds for a special purpose. Further notice will be given after the next meeting. The circle decided to take charge of the church prayer meetings once a quarter. The devotional period was taken by Mrs. Estridge and Mesdames Wyllie and Perry read papers on women missionaries and their work in foreign fields. Tea was served by the hostess, assisted by Miss Maimie Robinson. The next meeting will be held at the home of Mrs. F. Bristow.

Moose Women

Victoria Chapter, No. 25, Women of the Moose, Lodge 1390, will hold its picnic tomorrow at Mount Douglas Park. Tea, sugar and milk will be provided and free transportation has been arranged. Buses will leave at 10:30 a.m. from the Blue Line Depot. A social meeting will be held on Monday at 7:30 p.m. in the K. of P. Hall and a whist drive will commence at 8:30 p.m. Members are asked to bring refreshments.

Weddings

LEDINGHAM—GREENHORN

LADYSMITH, Aug. 19.—An interesting wedding took place quietly on Wednesday morning here, when Rev. S. H. Smith united in marriage Jean Martin Clark, youngest daughter of Mr. and Mrs. John Greenhorn, Ladysmith, and Mr. William Campbell Ledingham, elder son of the late Mr. and Mrs. W. J. Ledingham, Vancouver. The ceremony took place in the United Church and the principals were unattended. The bride wore an imported rose beige rice cloth suit with chow brown, which fashioned her hat and accessories, and a corsage bouquet of green orchids and lily of the valley, with a sprig of white heather on her purse. Following the ceremony, Mr. and Mrs. Ledingham left for Vancouver, en route to Southern California, where the honeymoon will be spent. Upon their return, they will take up permanent residence in Vancouver.

JACKSON—APPLEBY

CHEMAINUS, Aug. 19.—A pretty wedding was solemnized by Rev. E. M. Cook, Chemainus, when Miss Juanita Appleby, daughter of Mrs. M. Appleby, of North Galiano Island, became the bride of Mr. Ernest George Jackson, second son of Mr. J. T. Jackson, Chemainus, formerly of Sidney. The beautiful garden and grounds of Mr. R. J. Karr, Chemainus River, uncle of the bride, made a most charming setting for the ceremony, which took place beneath the stately maple trees.

The bride, given in marriage by her uncle, Mr. R. J. Karr, wore an ankle-length gown of white silk lace, with butterfly sleeves and satin girdle and a cornet of orange blossoms. Her shower bouquet was composed of pink and white roses.

Miss Nina Appleby, the maid of honor, also wore white net lace, over blue satin. The bridesmaids, the Misses Wilma and Nona Appleby, were gowned alike the former in blue net over powder blue taffeta, and the latter in rose organdy. They wore ribbon and flower bandeaux and carried bouquets of white and pink sweet peas. Mr. William A. Jackson supported the groom, the wedding march being played by Mrs. R. J. Karr. During the signing of the register, Miss Elsie Hutchison, Duncan, sang "Oh Promise Me," Mrs. Karr accompanying.

Later a buffet luncheon was served to some sixty relatives and guests, the bride's cake, three-tiers, topped by a vase of silver leaves and roses, being served from a small table banked with sweet peas and Summer flowers.

Mr. and Mrs. Jackson left by motor for Up-Island points, the bride traveling in a smart white-wool suit and hat, with touches of pink, and topcoat of green tweed.

TERRIS—ANDERSON

St. John's Church was the scene of a quiet wedding on Tuesday afternoon, Rev. G. R. V. Bolster officiating, when Miss Agnes Merle Anderson and Mr. Jack Terris, Courtenay, were united in marriage. The bride looked charming in a floor-length gown of white net with a matching halo of orange blossoms. Her bouquet was of white gladioli and Sweetheart roses. The matron of honor was Mrs. George Barber, who wore a pretty gown of ice blue net, trimmed with pink rosebuds, with a matching halo hat. She carried a bouquet of pink gladioli and carnations. The bride was given in marriage by Mr. Waddington, Esquimalt, and the best man was Mr. George Barber. After the service a few friends gathered at the home of Mr. and Mrs. Barber, Field Apartments, where the customary toasts were drunk and good wishes extended to the bride and groom. Mr. and Mrs. Terris will make their home in Courtenay.

ANGUS—MAINWARING-JOHNSON

The marriage was solemnized quietly yesterday afternoon at Christ Church Cathedral, Rev. T. R. Lancaster officiating in the presence of immediate relatives of the bride and groom of Gretchen Louise, youngest daughter of the late Mr. A. Mainwaring-Johnson, K.C., and Mrs. Mainwaring-Johnson, Linden Avenue, and Mr. Richard Heaney Angus, eldest son of Col. and Mrs. R. Angus, Bowker Avenue. The bride and groom were unattended.

After the ceremony, a family reception was held at the home of the Misses Angus, Rockland Avenue, aunts of the bridegroom. Mr. and Mrs. Angus left later in the afternoon aboard Colonel Angus' yacht Trojan for a cruise in British Columbia coast waters. They will make their home in Victoria.

GIFTS PRESENTED

CHEMAINUS, Aug. 19.—Mrs. E. G. Jackson, formerly Miss Juanita Appleby, was the guest of honor at a surprise party given prior to her marriage at the home of Mr. and Mrs. R. J. Karr, Chemainus River, when sixteen invited guests spent a most pleasant evening in games and contests, the winners being Mrs. C. Crouch and Miss J. Appleby. During the evening a "wagon load" of gifts drawn by a diminutive bride and groom were presented to the guest of honor, with the best wishes of those present. Refreshments were later served by the hostess.

COUNTER-ATTACK

He was a peculiarly unpleasant person and when visiting the local cattle show he made himself unpopular by his loudly-expressed claims to superior knowledge.

He was especially insulting to old Sam Parts.

"Pah," he said sneeringly, "you know nothing about pigs, you don't. Why my father raised the biggest pig ever reared in these ere parts."

Ave," retorted old Sam quietly and the noisiest."

Pretty Visitor From Seattle

MISS RUTH KRAKOVSKY

Of Seattle, who is visiting Miss Ann Cleenoff, 2062 Chaucer Street. Miss Krakovsky will return at the end of the Summer to Stephen's College, Columbia, Mo., where she will enter her senior year in the study of dramatic art.

Women's Institutes

CRAIGFLOWER

The Craigflower Institute held its garden party on Wednesday afternoon, but owing to the unexpected weather, the stalls were arranged in the old schoolroom. Large bowls of gladioli, zinnias and hydrangea decorated the rooms. Miss Joyce Warren and Miss Jean Simpson were in charge of the candy, and the table was prettily arranged with boxes of gay cellophane bags. The girls and boys were tempted to try their luck at the fish pond in charge of Miss Stewart. Mrs. Pegg convened the home-cooking table and Mrs. McKinnell and Mrs. Duval sold aprons. Mrs. Bate and Mrs. Colton were in charge of househousie, and Mrs. Shaw assisted by Mrs. McIntosh, Mrs. Burnett, Miss Della Bell, Miss Joyce Bell, Miss Norie Waring and Miss Elsie Foster served afternoon tea. Mrs. Hudson sold tea tickets, and Mrs. I. Waring and Miss June Pilgrim were in charge of the ice cream. Mrs. McLachlan exhibited her beautiful hand-made rugs and explained the details of the work. The hard times' dance has been postponed until Friday, September 2, at Hampton Hall.

At the Hotels

THE SHEILING, CADBORO BAY

Messrs. Blackburn, Portland, Oregon; Mrs. Richard Bell, Oak Bay; Raymond Cooke, Vancouver; Miss Winifred Waller, London; Mrs. Cook and family, Edmonton; Mr. and Mrs. F. H. Trumbull, Joan and Faith Trumbull, Concord, Mass.

SOOKE HARBOR HOUSE

Mr. Austin Blackburn, Courtenay; Dr. Irene Grieve and Miss Catherine Dittebrandt, Spokane, Wash.; and Mrs. A. N. Hutchinson, Calgary; Mrs. M. Roberts, Vancouver; Mr. and Mrs. R. Baldwin, Seattle; Miss M. Messenger, Victoria, and Miss M. Bowman, Edmonton.

JAMES BAY

Mr. and Mrs. C. A. Renz and family, Beverly Hills, Cal.; Mr. and Mrs. A. G. Beattie, Oregon City; Mr. and Mrs. W. E. Gilbert, Miss F. Punk, Portland; Mrs. Russell Gibson, Mrs. C. Grindell, Seattle; George Abbitt, C. P. Murphy, Glendale, Cal.; A. H. Ison, Baker, Ore.; Mrs. T. H. McCall and daughters, Berkeley, Cal.; Dr. and Mrs. Hans von Koerber, Los Angeles; Mr. and Mrs. P. R. Seyler and family, Denver, Col.; Mrs. L. E. Richardson, Los Angeles; Mr. and Mrs. E. L. Hooper, Fort Lewis, Wash.; Mr. and Mrs. W. J. Larson, San Diego.

DOMINION

F. and V. Prentiss, Spokane; Mr. and Mrs. Vavasour, Vancouver; C. J. Spratt, Alberni; W. Walker, W. A. Walker, Puyallup, Wash.; Mr. and Mrs. W. E. Corris, Reno, Nev.; Mrs. J. H. Whittome, Duncan; J. L. Martin, Vancouver; Mr. and Mrs. S. L. Rathbone, Portland, Ore.; Misses M. and D. Peterson, Concord, Mass.; Miss M. L. Tyler, Miss C. Peterson, Houston, Texas; Miss S. Nyberg, Salem, Ore.; Mrs. K. Castigan, Miss K. Castigan, Englewood, N.J.; Mrs. M. Adelsdorfey and daughters, New York; P. Schiffbauer and family, Tacoma; C. M. Ott and family, F. R. Bennett and family, Ottawa; Mrs. J. L. Hightower, Seattle.

Dr. Ellen Douglass Back From Congress

QUEBEC, Aug. 19 (C.P.)—Returning to Winnipeg after attending a congress at Budapest of the International Federation of Business and Professional Women's Clubs, Dr. Ellen Douglass, president of the federation's Canadian branch, arrived here today on the liner Empress of Australia.

Dr. Douglass said the congress was attended by delegates from ten nations, with sessions carried on in English and German. Miss Dorothy Heneker, Montreal, she said, gained "particular popularity" when she delivered her paper in English and then followed with a fluent French translation.

"The congress saw a great deal of progress in the federation's aim to find where women fit into the scheme of things and how they can aid in the endeavor to promote a more brotherly feeling among nations," she stated.

Today's Popular Design

By Carol Aimes

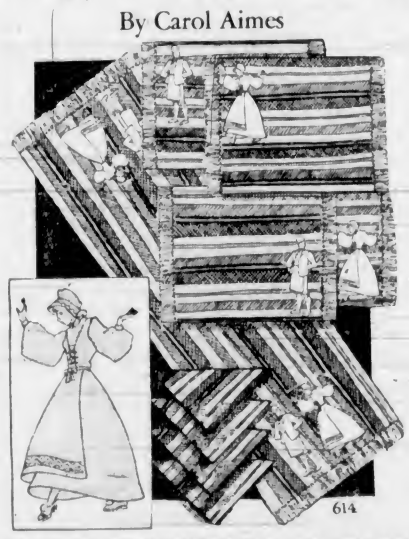

Note: Miss Aimes replies to all requests for patterns. Address letters to her care of The Daily Colonist, Victoria. Send 15c for each pattern desired. We cannot answer personal queries.

SWEDISH DESIGN LUNCHEON SET—DESIGN NO. 614

Dear Readers—A new vogue is sweeping this country of ours. This time it is for anything and everything Scandinavian. And so each mail brings us requests for a Swedish luncheon set. Get yourself some peasant linen or cotton and some bits of bright blue and brown plain material for the one-piece appliques and see what fun it is to make this colorful set. The embroidery is done with vivid threads. No fancy stitch will make the doldrums with this around.

The pattern includes transfer of the design, complete making and stamping instructions, color and stitch guides and diagrams of stitches. Send 15c, coin preferred.

PATTERN ORDER FORM

To be used when ordering patterns and voting for popular designs.

To The Daily Colonist, Victoria, B.C.

Pattern Department

Design No. 614

Name .....

Address .....

I Suggest the Following as a Popular Design .....

.....

Patterns Available by Mail Only

(All reproduction rights to this design reserved)

Social and Personal

Flannel Dance Held

A large number of members of the Civil Service Tennis Club and their friends attended the annual flannel dance held last evening at the Uplands Golf Club. The rooms were attractively decorated for the occasion and a popular orchestra played an excellent programme of modern and old-time dance numbers. During the evening cups were presented to the winners of the recent tournament. Supper was served from tables prettily arranged with Summer flowers.

From Ojai, Calif.

Mr. and Mrs. Allan Kempe and their son, Allan Kempe, Jr., are here from Ojai, Calif., and are staying at the Oakbay Beach Hotel.

Sailing Today

Mr. and Mrs. Harold Dillingham Hornidge, who have been spending their honeymoon in Canada, have been at Banff and Lake Louise and are at the Oakbay Beach Hotel. They are sailing today aboard the SS. Empress of Japan for home.

California Visitors

Mr. and Mrs. G. B. Knox are here from Glendale, Calif., and are registered at the Oakbay Beach Hotel.

From Calgary

Among the arrivals at the Oakbay Beach Hotel yesterday from Calgary were Mr. and Mrs. C. T. Thomas and their little daughter.

DELEGATES TO PARLEY CHOSEN

At a special meeting of the Army and Navy Veterans, Annacis Island local, delegates were chosen to represent the local branch at the annual convention of the organization in Winnipeg on September 19. A number of resolutions which, if accepted, will mean many improvements in the present provincial set-up, will accompany the delegates.

Local men chosen to make the trip are J. Sutherland Brown, president of the unit; J. C. Rivers, secretary; J. E. Scarfe and H. G. Winter.

Following the election of delegates the local unit entertained a visiting Ladysmith contingent at a special buffet concert.

Treacherous Peak Climbed by Club

PORTLAND, Ore., Aug. 19 (AP).—Treacherous Chiwawa Mountain, the great glacier-torn peak that folds around two sides of Lyman Glacier, has been climbed for the third time in recent years.

A party of thirteen Mazama Club members ascended the peak which is located near Wenatchee, Wash. Tuesday friends here were advised today.

The 8,300-foot peak has been climbed twice since 1921.

"Nobody ever heard of Fascism until Communism came along. That's the greatest threat—Lady Nancy Astor.

Witty Kitty

By NINA WILCOX PUTNAM

The toughest spot for a grouch is in the morning when the roommate gets up with a song on his lips.

SAFEWAY and PIGGLY WIGGLY

Dollar Stretching FOOD VALUES

If you are looking for good values in quality foods . . . shop at your Safeway or Piggly Wiggly Store, where dollars go farther. They're so handy, too!

PICKLES AND RELISHES

CHOW SAUCE — Adds variety to cold dishes. Bottle, each 8c

MUSTARD — French's, with FREE SPOON. Jar, each 9c

PICKLES — Heinz Cucumber. Jar, each 25c

MAYONNAISE OR SPREAD — BEST FOODS: 3½ oz. jar 12c; 8 oz. jar 21c; 16 oz. jar 37c

Baking Supplies

BUTTER — First Grade Alberta Creamery, lb. 29c; 3 lbs. 85c

Specials — FOR SATURDAY SHOPPERS

• Tomato Juice — Libby's, 11½ oz. tins, 3 for 19c
• WHITE BEANS — Small and tender—make wonderful soup. 3 lbs. 10c
• CHEESE — Golden Loaf, ½-lb. pkgs. Each 15c
• GRAHAMS — Red Arrow, 16-oz. cellophane pkgs. Each 16c
• JAM — Assorted varieties, 2-lb. jars. Each 23c
• FLOUR — Snowflake Pastry, No. 10 sacks. Each 39c

SUGAR — FINE B.C. GRANULATED: 10 lb. Sack 65c; 20 lb. Sack *1.25; 50 lb. Sack *2.10

DEMERARA SUGAR — Double sweet with the syrup left in. 3 lbs. 20c

BAKING POWDER — Empress, for more dependable baking. 12 oz. tin, each 15c

CANNED FOODS

PEAS—Orchard City Sieve 5, 17-oz. tin. 3 for 25c
TOMATOES—Royal City, No. 2 tin. 3 for 25c
SOUP—Aylmer Tomato or vegetable. 2 tins 15c
BAKED BEANS—Heublund's, No. 1 tin 12c

CANDY

MARSHMALLOWS—Fluffy and tender. 6-oz. pkg., each 9c
CARAMELS—Borden's Rich and creamy. Lb 20c
TEA — MAX I-MUM. A fine quality Orange Pekoe Blend. Lb 45c
COFFEE — HIGHWAY. Economical and dependable. Lb 19c

GRAPES — California Fancy Seedless Sweet and Ripe. 2 lbs. 17c

CANTALOUPES — Okanagan Hale's, Pink Meat. Extra Large. 3 for 25c

Peaches — OKANAGAN 95c crate
Melons — Half or Whole 4c lb.
Lemons — SUNKIST 15c doz.
Pears — FANCY O.K. 25c doz.
Onions — LOCAL 4 lbs. 13c

BEEF — RUMPS, ROUND, STEAK ROASTS 1 lb 15c

VEAL — SHOULDERS, LEGS, CHOPS 1 lb 15c

BRISKET, lb. 8c
POT ROASTS, lb. 10c
SHELLBONE or ROLLED RIBS, lb. 20c
HAMBURG, lb. 9c
SAUSAGE, lb. 9c

MUTTON — LEGS, whole, lb. 15c; SHOULDERS, whole, lb. 9c

LAMB — LEGS, whole, lb. 25c; Shoulders, whole, lb. 15c

VEAL RUMPS, lb. 20c
VEAL STEW, lb. 9c

PORK — LOINS, lb. 25c; COOKED HAM, lb. 49c; 9 TO 10 A.M.—SMOKED PICNIC SHOULDERS, lb. 17c

SAFEWAY STORES LTD. We Reserve the Right to Limit Quantities PIGGLY WIGGLY (CANADIAN) LTD.

NEW FALL SHOES FOR WOMEN $7.95 Cathcart's 1208 Douglas Street

SEE THE LATEST ABC WASHERS AT THE B.C. ELECTRIC

ALL ABOARD for a LOW COST VACATION

TRAVEL BUS

Fast, convenient schedules, scenic routings and LOW FARES will add to your vacation enjoyment when you travel by BUS to Vancouver Island or Mainland points.

3 ROUND TRIPS DAILY TO NANAIMO—Leave Victoria 9:15 a.m., 1:30 p.m., 6:30 p.m.
2 ROUND TRIPS DAILY TO PORT ALBERNI AND COURTENAY—Connections to Campbell River.
15 ROUND TRIPS DAILY BETWEEN SEATTLE AND PORTLAND—Connecting with boats from Victoria.
5 ROUND TRIPS DAILY BETWEEN SEATTLE, SAN FRANCISCO AND LOS ANGELES.

PHONE, CALL OR WRITE THE "COACH LINES" TRAVEL BUREAU FOR DETAILS OF BUS OR PLANE TRIPS TO ANYWHERE

EXCURSIONS EVERY SUNDAY

Shawnigan Lake — Via Cut-Off Road Along the Lakeshore. Lv. Depot 10 A.M. Lv. Shawnigan 6 P.M. RETURN FARE 75c

Sooke Harbor — To Woodside Farm and Whiffen Spit. Lv. Depot 10 A.M. Lv. Sooke 6 P.M. 75c Return Fare

Vancouver Island Coach Lines Ltd.

E 1177 Depot: Broughton Street at Broad E 1178

AUGUST SALE OF COATS — REAL SAVINGS ON NEW FALL STYLES — A. K. LOVE, LTD. — 708 VIEW STREET

August Furniture SALE — NOW IN PROGRESS — Home Furniture Co. — 825 Fort Street — Phone E 9921

British Bristle Goods

Kent's Hair Brushes, from 5.00 up
Kent's Bath Brushes, from 2.25
Kent's Shaving Brushes, from 1.75
Kent's Military Hair Brushes, pair from 6.00
Kent's Tooth Brushes, from 65c

VANCOUVER DRUG COMPANY LIMITED — Douglas at Yates — 2 Stores — Douglas at Fort

PLAYING SAFE

The Negro witness was being cross-examined about a former friend.

"Do you suggest he is a thief?" asked counsel.

"I couldn't say he is a thief, sah," replied the Negro, "but I do say, dis, if I was a chicken, an' I saw him walkin' aboun', I'd sure roost high!"

IN OUR AUGUST FUR SALE QUALITY FUR COATS REDUCED TO NEARLY ½ Price BUY NOW AND SAVE — FOSTER'S FUR STORE — 752 YATES STREET

Social Activities and Notes of Personal Interest

Social and Personal

Miscellaneous Shower

Complimenting Miss Josephine Blair, whose marriage to Mr. G. H. Page, Regina, will take place in Calgary at the end of this month, Mrs. J. Glass and Miss Ora Morrow entertained recently at a delightful miscellaneous shower at the latter's home on Oxford Street. Little Miss Thelma Potter presented Miss Blair with a dainty corsage bouquet as she entered the living-room, which was effectively decorated with gladioli in shades of pink. A "watering can" made of green and pink crepe paper and suspended from the ceiling, sprayed gifts attached to green streamers from the spout into a gaily decorated box beneath. Mrs. E. Whiffen won the prize in an amusing contest. A "shower cake" decorated with little watering cans in the prevailing color scheme formed the centrepiece on the supper table, at the ends of which were placed green candles in silver sconces. Mrs. W. Wilson and Miss Audrey Blair assisted the hostesses in serving. The guests were Mrs. W. Blair, Mrs. M. Merrick, Mrs. N. McCabe, Mrs. T. Norman, Mrs. K. Cronk, Mrs. S. Rogerson, Mrs. W. Wilson, Mrs. R. Knight, Mrs. E. Whiffen, Mrs. D. Sprinkling, Mrs. Poole, Mrs. Cochrane, Misses Audrey Blair, Georgina Cochrane, Ruth MacIntosh, Adrianne Mellor, Winnie Abbott, Violet Holt, Thelma Potter, Joyce Morrow and Jennie Morrow.

• • •

Kitchen Shower

A joint kitchen shower was held on Wednesday evening by Mrs. T. Hick and Miss Jean Roy at the home of Mrs. T. Hick, 1135 McKenzie Street, in honor of Miss Lorna Doyle, a popular bride-to-be. The gifts were concealed beneath a floral parasol attached to pink and white streamers. The guest of honor was presented with a corsage bouquet of Talisman roses and sweet peas. Games were played and the winners were Mrs. B. Sullivan and Miss V. Nock, and the consolation prizes went to Miss L. Doyle and Miss H. Neale. Mrs. Hick presented the guest of honor with a rose satin bedspread and electric toaster, gifts from her fellow-workers at David Spencer Limited, Miss Doyle having been on the staff for the past five years. A sitdown supper was served, the table being covered with a lace cloth and centred with pink tapers in silver holders and a silver rose bowl of mauve and pink larkspur and Talisman roses. A miniature bride and groom were placed at the head of the table. The invited guests were Mesdames G. Doyle, J. Pollard, B. Sullivan, E. Hick, T. Fortin, L. Potts and Misses L. Doyle, J. Roy, L. Nock, H. Neale, P. Harris, W. Smith, M. Smith, P. Welton and K. Gregson.

• • •

At Empress Hotel

Among the many visitors to Victoria who registered at the Empress Hotel yesterday were Mrs. M. deL. Duncan and Miss M. Duncan, England; Miss Beatrice De Camon, Nashville, Tenn.; Mr. and Mrs. G. A. Paterson, Brandon, Man.; Dr. and Mrs. Charles H. Tozier, Boston; Mr. and Mrs. M. G. H. Gleason, Winchester, Mass.; Mr. and Mrs. L. A. Lindberg, Cincinnati; Miss C. Clausman, St. Paul, Minn.; Mr. and Mrs. M. J. Vechsler, Australia; Mr. and Mrs. J. A. Brown, Berkeley, Cal.; Mr. and Mrs. M. H. Reed, Austin, Tex.; Mr. and Mrs. Willis Hirsch, Los Angeles; Miss Charline Johnson, Missoula, Mont.; Dr. and Mrs. L. H. Newburg, Ann Arbor, Mich.; Mr. and Mrs. F. Ayres, Indianapolis; Mr. and Mrs. A. Greene, Chicago; Mr. and Mrs. L. R. Eastman, Scarsdale, N.Y.; Miss L. O. Johnson, Kansas City; Mrs. W. H. Konyon, Xenia, O.; Miss E. Beckett, Montreal; Mr. and Mrs. R. H. Switzler, Clayton, Miss.; Mr. and Mrs. E. A. Blackburn, Houston, Tex.; Miss J. McWilliams, Washington, D.C.; Mr. and Mrs. O. C. Stephan, Detroit; Miss L. A. Mayfield, San Antonio, Tex., and Mr. and Mrs. J. E. M. Bunting, Greenwood, Pa.

• • •

Party for Bride-to-Be

Mrs. C. J. Shingleton, Ralph Street, entertained last evening at a miscellaneous shower at the Sevenoaks Club, Carey Road, in honor of Miss Lorraine Goldie, a bride-elect. Imitation cherries and foliage were used in decorating the hall. The many gifts were presented by Miss E. Gordon and Miss Mollie Arthur in a clothesbasket gaily decorated in pink and mauve. Cards were played during the evening. A long table laid with pink and green crepe paper was centred with a large bowl of violas, purple and white heather, from which radiated vari-colored streamers. Small vases of flowers placed at intervals down the table length completed this attractive motif. The invited guests were Mesdames E. B. Underwood, Sr.; W. N. Goldie, Sr.; J. Pierce, Atkins (Maple Bay), T. Yule, T. Mitchell, A. Rundall, F. Smith, T. Hooper, J. Flash, Harper, J. Hall, J. Newlands, E. Lee, R. Underwood, C. Alexander, D. Girton, Farrington and Misses E. Gordon, D. Wornock, E. Underwood, M. Harper, E. Wornock, M. Arthur, Ida and Elsie Wong.

• • •

Miscellaneous Shower

A miscellaneous shower was held on Wednesday evening in honor of Miss Eileen Thompson, whose marriage will take place in September, by Mrs. Cliff Corbett and Mrs. Henry Corness, at the home of Mrs. Blanco, Quadra Street. The guest of honor was presented with a bouquet of sweet peas and gypsophila and maidenhair fern upon her arrival. The gifts were concealed in a hat box beneath a miniature bride, dressed in white and silver. Prizes were won by Miss Gertrude Dixon and Mrs. Ashton. A buffet supper was served. The invited guests were Mesdames Blanco, Rubey, J. Craigdallie, J. Langford, M. Grimshaw, M. MacDonald, S. Holman, Dixon, Ashton, Delmastro, F. Kirk, Corbett, W. Connor, A. Ingle, E. Parks and Misses Isabelle Dixon, Stella Wyatt, L. Anderson, Gertrude Dixon, Mary Craigdallie, Naomi Ashton, Margaret and Sheila Snedden, Ruth Ashton, Hilda Bunting, Helen Thomas and Dora Thompson (Bath, England).

• • •

Golden Wedding Day

A large number of friends of Mr. and Mrs. Richard Newberry, 1270 Rudlin Street, called last evening to extend their good wishes to the couple who were celebrating their golden wedding day. They were married at Christ Church, Dorchester, England, by Rev. C. S. Sanctuary, fifty years ago, and have lived in Victoria for more than thirty years. In addition to gifts from friends and a handsome bouquet sent by the Mayor and City Council, Mr. Newberry was presented with a gold watch, and Mrs. Newberry with a gold cameo locket and black gold-inscribed handbag, gifts from members of their family. Supper was served from a table attractively decorated with a lace cloth on a gold background and centred by a bowl of native asters and pink carnations. Mrs. A. E. Fisher, daughter of Mr. and Mrs. Newberry, presided at the table and assisting in serving was Mrs. J. Dickinson, a granddaughter.

• • •

Shower for Couple

In honor of Miss Irene Jenning and Mr. Eric Chandler, whose marriage will take place today, a miscellaneous shower was held on Thursday evening at the home of Mrs. H. J. Bligh, 1310 Aberdeen Street. The gifts were cleverly hidden in a huge pink rose flanked by a profusion of white asters. A programme of music and cards was enjoyed. Winners of the card game were Mrs. Williams and Mr. E. Chandler. A buffet supper was served. The invited guests were Mesdames W. A. Chandler, J. H. Porter, Knowles, A. Wilkinson, A. Wallcroft, B. Maxatt, H. W. Rowe, Blakeley (England), E. Game, L. Crystal, T. Williams, J. Rogers, H. J. Bligh, F. Elston, Blake, G. Longstaff, Misses E. McNutt, A. McNutt, K. Elston, E. Elston, V. Game, B. Crystal, K. Crystal, H. Bligh, Morris, H. W. Rowe, J. Irving, J. McNutt, N. Irving, F. Crystal, J. Bligh and G. Bligh.

• • •

Hostesses at Shower

In honor of Miss Frances Creed, whose marriage to Mr. Patrick Brien will take place early in September, Mrs. W. Morrison and Mrs. Clark entertained on Thursday evening at a shower at the home of Mrs. L. Clarke, 860 Fleury Street. Miss Creed was presented with a pretty pair of boudoir lamps, a gift from those present, by Miss Jessie Morrison. Refreshments were served and cards played, the prizes being won by Mrs. A. Clements, Mrs. A. Edmonds and Mrs. W. Walters. The guests included Mesdames W. Brien, W. I. Creed, J. Warr, R. Ryley, R. Seltzer, J. Knowles, W. Earshaw, J. MacGrath, J. Harper, S. Waldron, A. Heartington, H. Thomas, D. Neilgan, J. Gibson, A. Edmonds, G. Williamson, A. Clements, J. Jones, Grice and Miss Jessie Morrison.

• • •

To Celebrate Birthday

Mrs. Philip A. Farmer, Sunset Avenue, entertained yesterday afternoon at a delightful party to celebrate the fourth birthday of her little daughter, Joanna. The children had a jolly time in the garden, playing games and afterwards came in to tea. Vari-colored balloons struck the color note for the decoration of the table on which the pretty birthday cake with its four lighted candles and trimming of multi-colored candies formed the centrepiece. Every place was marked with a bright balloon and favors. Miss Jennifer Hobbs assisted Mrs. Farmer during the afternoon. The guests were Daphne and Gerald Collison, Maureen and Thomas Harrison, Graham Roberts, McKenzie Forbes, Patsy Gibbs, Richard and Jeannette Paterson and Geoffrey and Joanna Farmer.

• • •

Cup and Saucer Shower

Mrs. H. C. Oldfield and Miss K. Oldfield, Elk Lake, were hostesses at a cup and saucer shower on Thursday afternoon in honor of Miss Barbara Oldfield, an August bride-to-be. The gifts were presented in a be-ribboned basket. Tea was served from a table centred with a bowl of peach-colored gladioli and individual lucky slipper ice cream added an original note to the decorations. Miss Phyllis Hobbs and Miss Ruth Oldfield assisted during the tea hour. The invited guests were Mesdames K. Mead-Robins, T. Amos, H. T. Oldfield and Misses Joan and Lyn Robinson, Barbara Hoole, Ruth Oldfield, Phyllis Hobbs, Edith Page, Peggy and Mary Thompson, Mirth and Joy Doyle, Phyllis Towler, Margaret Bolton, Eileen Petit, Sylvia Monckton and Isobel Welch.

• • •

Birthday Party

Mrs. G. Burton, 223 Wilson Street, gave a party yesterday afternoon in honor of her daughter, Alice Audrey, who was celebrating her twenty-first birthday. A treasure hunt was won by Mrs. J. Britton and Mrs. J. Kirk, and other games during the afternoon were won by Mrs. Britton and Miss Ruth Jaffray. Those present were Mesdames J. Kirk, J. Britton, W. Sturrock, G. March, G. Cares, B. Wylde and Misses Sylvia Hitchens, Ruth Jaffray, Dorothy Dawkin, Marian Linskill, Joy Boston, Lenore Hill, Irene Davis, Marlene Nance, Barbara Lindal, Nonie Hilton, Pat Woodford and Masters Jimmy Britton, Bobby Woodford and Bobby Kirk.

• • •

Entertains Friends

Mrs. George Barber, Field Apartments, entertained informally on Monday evening in honor of Miss Agnes Anderson, whose marriage to Mr. Jack Terris took place on Tuesday afternoon. The guest of honor was presented with many beautiful gifts, and after she had opened her gifts, the evening was spent playing bingo. Supper was served by Mrs. K. Stoute, Mrs. R. Hollins and Mrs. George Barber. The invited guests were Mrs. R. Hollins, Mrs. Kathleen Stoute, Misses Elsie Finlay, Ida Anderson, Dorothy Nichols, Nadine Harris, Pearl Turner, Eileen Steele, Dulbie Stone, Lillian Chibree, Ruth Pack and Hazel Snack.

• • •

Family Reunion

The home of Mr. and Mrs. Phil Orchard, 2335 Belmont Avenue, was the scene of a family reunion on Saturday evening in honor of Mrs. Orchard's brother, Mr. Henry Robertson, who is on an extended visit to Victoria from Cornwall, England. A buffet supper was served. Mrs. R. Bowls and Mrs. Earl Weismiller presiding at the table, which was beautifully decorated for the occasion. The guests were Mr. and Mrs. R. Bowls, Seattle; Mrs. Wilfrid Orchard and children, Sooke; Mr. and Mrs. Earl Weismiller, Duncan; Mr. and Mrs. S. Roberts, Mrs. W. Roberts, Mr. J. Roberts and Mr. W. Orchard.

• • •

Luncheon Party

Miss Lillian Michaelis, whose marriage to Mr. Frank L. Bastedo, Regina, will take place next month, was the guest of honor at a luncheon party given yesterday at the Union Club by Miss J. M. Wood and Mrs. E. N. Horsey. After the luncheon the guests played bridge at Mrs. Wood's home and during the afternoon the bride-to-be was presented with many beautiful gifts.

• • •

Hostess at Tea

Mrs. George Tyson entertained at a charmingly-arranged tea at her Summer home at Cadboro Bay yesterday afternoon in honor of Mrs. Gordon Macdonald, who will leave at the end of the month for her home in Halifax. Miss Jean Campbell and Miss Margaret Sanson presided at the tea table, which was centred by a large bowl of zinnias and Japanese plum foliage.

• • •

Making Visit

Mr. T. F. Elvins, Nanaimo, and Mr. and Mrs. George Elvins arrived here yesterday and are staying at the Oakbay Beach Hotel. Mr. and Mrs. George Elvins will leave next Tuesday en route to their home in London, England. Masters Frank and Roy Elvins, grandsons of Mr. Elvins, Nanaimo, are staying with Mr. and Mrs. A. J. Robert, Richmond Road.

• • •

To Mainland

Mrs. T. W. Paterson, Uplands, accompanied by Mrs. Gordon Dixon motored to Nanaimo yesterday on her way to Vancouver, where she will be the guest of Mrs. Alex Johnston for a week. Mrs. Dixon will visit her sister, Mrs. J. Boughton. Later, Mrs. Paterson will go to Ladner to stay with Mrs. Eric Telfer for several days.

• • •

Returning to Merritt

Mrs. George Cassidy and her small daughter, Dorna, who have been visiting their aunt, Mrs. J. W. Moore, 2859 Heath Drive, for the past month, left yesterday afternoon for Vancouver, where they will visit friends for a few days before returning to their home in Merritt, B.C.

• • •

Leaving for Winnipeg

Mrs. F. M. MacPherson, wife of Hon. F. M. MacPherson, Minister of Public Works, will leave this evening for Winnipeg to visit her mother, Mrs. George Jackson. On her way home, Mrs. MacPherson will visit her son and daughter-in-law, Mr. and Mrs. Marshall MacPherson, in Cranbrook.

• • •

Pre-Wedding Party

Miss Audrey Tooley, whose marriage will take place early next month, was the guest of honor at a tea party yesterday given by Mrs. C. M. Lauder at the home of her parents, Dr. and Mrs. A. J. Gareche, Fairfield Road. Miss Vida Shandley presided at the tea table.

• • •

Afternoon Tea Party

Miss Phyllis Ockwell, 3226 Alder Street, entertained a number of her school friends at tea yesterday afternoon. Assisting the hostess were Miss Jill Little, Miss Edna Fielder and Miss Edna Lake. Games were played and an impromptu musical programme enjoyed.

• • •

Leave for Toronto

Mr. and Mrs. Brice Evans who have been visiting Mr. Evans' aunt, Mrs. Armstrong, York Place, left yesterday for Winnipeg to stay with Mrs. A. J. Andrews, grandmother of Mrs. Evans, before proceeding to Toronto to take up residence for the Winter.

• • •

On Motor Trip

Mr. and Mrs. Robert P. Moore, Oklahoma City, spent a short time in the city this week visiting friends and left yesterday for Vancouver. Mr. and Mrs. Moore stayed with relatives in Glendale before motoring to the Pacific Northwest.

• • •

Returned From Holiday

Major and Mrs. F. V. Longstaff, King George Terrace, who have been holidaying at Jasper Park Lodge and Phillips Camp, Maligne Lake, for the past three weeks, returned home yesterday.

• • •

Visited Shawnigan

Before leaving for their trip up the West Coast, Hon. James Gardiner and Mrs. Gardiner and their three children spent a day at Shawnigan Lake as the guests of Mr. and Mrs. R. W. Mayhew.

• • •

At James Bay Hotel

Dr. Hans N. von Koerber, counselor to the Chinese vice-consulate at Los Angeles and Mrs. von Koerber are staying at the James Bay Hotel.

• • •

Here From Calgary

Mr. W. C. Stemp, treasurer of P. Burns Company, Calgary, is visiting Mr. and Mrs. E. Akhurst, 531 Rupert Street, for a few days.

• • •

To Arrive Tomorrow

Mrs. Lowell P. Mickelwait will arrive from Seattle tomorrow to visit her mother, Mrs. John E. Semmes, at "Robinwood," Uplands.

• • •

Visiting Parents

Mr. Ted Grubb, Minneapolis, is visiting his parents, Mr. and Mrs. Robert Grubb, Woodstock Avenue, for a few days.

• • •

Back From Holiday

Mr. and Mrs. Alfred Woodcroft and family have returned to the city after holidaying for the past three weeks at Yellow Point.

• • •

Returns to Vancouver

Mr. Arthur Shore, who has been spending the last few weeks in Victoria, returned to Vancouver yesterday afternoon.

• • •

Returns From Cowichan

Miss Cary Wilgress, who has been visiting Princess Chikimatoff at her Summer home on Cowichan River, has returned to Victoria.

• • •

Return Home

Lady Barnard and her sister, Mrs. A. W. Jones, have returned from a week's motor tour of Vancouver Island.

• • •

On Leave Here

Mr. T. W. Rose, of H.M.S. York, is on leave in Victoria for a week and is the guest of Mrs. Pinnington and family, Chapman Street.

• • •

Leaves for Vancouver

Miss Tiny Monteith, who has been visiting her relatives in Victoria for two weeks, has left for Vancouver.

"It is obvious that if anything is needed in government it is brains."
—Glenn Frank.

Canadian Lakelands From a Speedboat

Right Honorable Viscount Finlay, prominent British jurist at the Canadian Bar Association convention in Vancouver, photographed with his daughter, the Honorable Rosalind Finlay, inspects the beauties of the Minaki, Ontario, district by speedboat from Minaki Lodge. Viscount Finlay was the guest of Colonel G. H. Aikins, K.C., Winnipeg, during his stay at Minaki. Lord Finlay and his daughter will arrive today from Vancouver to spend the week-end as guests of His Honor the Lieutenant-Governor and Mrs. E. W. Hamber.

TODAY'S RECIPE

STUFFED Peppers—6 large peppers, 4 large tomatoes, 1 onion, 2 cups shredded cabbage, 6 tablespoons butter, salt and pepper, sprig of dill, one-half cup grated cheese.

Wash and cut stem end from peppers and remove seed pods. Parboil shredded cabbage. Saute sliced onions, add seasonings and the cabbage. Cook two or three minutes. Stuff the peppers with this mixture. Put them in saucepan, slice the skinned tomatoes and put on top. Add two or three tablespoons hot water and simmer until peppers are cooked through. Serve sprinkled with minced dill.

For Active Sports . . . A Joy to Sew!

LOOK cool, young and smart in a simple sheer crush-resistant cotton print dress. Wear it from dawn to dark . . . in or out of town. It is especially nice if you spend your Summer in town and week-ends at the beach or country. It's so nice for daylight dining and informal dancing in the evenings. It's a nice travel dress, as it packs easily in suitcase without wrinkling. It's enticingly cool looking in a black rayon sheer silk that makes your skin seem ivory white. It also adapts itself perfectly to the popular cottons as hap-sacking, linen, sharkskin weave, etc., and to linens and washable silks for spectator or for active sports wear. You can make it at a low price without straining your budget, and enjoy sewing it. A complete picture dress-making chart accompanies the pattern and enables even beginner to finish it in no time.

Style No. 2762 is designed for sizes 14, 16, 18, 20 years, 32, 34, 36, 38, 40 and 42-inch bust. Size 36 requires 3¼ yards of 39-inch material with 1¾ yards of ruffling.

Pattern Dept.
Daily Colonist,
Victoria, B.C.

Please send me Fashion Pattern No. ..... Size .....
for which I enclose 15 cents.
(If Fashion Book desired, enclose additional 15 cents)

Name .....
Address .....
.....

JUST SAY "CHARGE IT"
No Cash Down—No Extra Cost—Take Three Months to Pay

FALL HAT FAVORITES
AT YOUR FAVORITE PRICE
$1.95 to $4.75
If you are looking for a really smart hat come in our shop today and see these FASHION HEADLINERS!
PLUME SHOP, LTD.
747 YATES STREET E 5621

Expert Shoe Repairing. One Grade Only, the Best
Pantorium Dye Works
Empire 7155

TODAY'S SPECIAL
(SATURDAY)
BATHROOM OR HEALTH SCALES—In Ivory, Orchid, Green and White EACH $3.30
McLennan, McFeely & Prior, Limited
1400 Government Street G 1111

½ Price
For the Remaining Days of Our Midsummer Sale
Hundreds of Pairs of America's Smartest Shoes Must Be Sold
MUNDAY'S
1202 DOUGLAS STREET

Tea from the top of the tree is best — Jameson's Tea is "top" tea.

Made to Order
Tables, Cabinets, Chests of Drawers, Bookcases, Cupboards, Etc.
We Also Send Men Out to Do Any Light Carpentering
ESTIMATES ARE FREE
"Only Disabled Soldiers Employed"
The Red Cross Workshop
584-6 Johnson Street Phone E 3513

SALTSPRING ISLAND FERRY
GULF ISLANDS CRUISE
WEDNESDAY, AUGUST 24
A Delightful Cruise Through the Gulf Islands, Calling at Beaver Point, Port Washington, Mayne Island, Bedwell Harbor
(Parking Space Is Provided at Swartz Bay)
Buses leave V.I.C.L. Depot, 9 a.m. Return Ferry leaves Swartz Bay, 10 a.m. Fares: Bus and Ferry $1.25; Ferry Only 75c
DAILY SAILINGS
DAILY — EXCEPT WEDNESDAY

Lv. Fulford Harbor	8.15 a.m.	10.15 a.m.	4.00 p.m.	6.45 p.m.
Lv. Swartz Bay	9.30 a.m.	11.15 a.m.	5.00 p.m.	7.45 p.m.

WEDNESDAYS ONLY
Lv. Fulford Harbor, 8.15 a.m. Lv. Swartz Bay, 7 p.m.

Fares
Automobiles (including driver) 75c to $1.50
Passengers 25c
Trucks (including driver) $1.25 to $2.00
Motorcycles (including driver) 50c
For Further Information and Motor Coach Connections: Phone E 1177 - E 1178

GULF ISLANDS FERRY CO. LIMITED

Hudson's Bay Company.
INCORPORATED 2ND MAY 1670.
Cash and Carry Groceries
IT PAYS TO SHOP IN OUR CONVENIENT FOOD DEPARTMENT BECAUSE YOU GET GOOD QUALITY! - LOW PRICES - FRESH STOCK!

Tomato Juice, Aylmer 10½-oz. tins	2 for 9c	Peaches, Lynn Valley, 2's, squat, tin	13c	Peas, Lynn Valley Size 5, 17-oz. tins	3 for 23c
Pineapple, Crawford's cubed and crushed	3 tins 22c	Corned Beef, Helmet 16 oz. tins	2 for 23c	Bread, white or brown, Per loaf	7c
BUTTER Hudsonia, "ALWAYS FIRST GRADE," per lb	29c 3 lbs. 85c			Plums, Aylmer Italian Prune Plums, 17 oz. tins	9c
				Bacon, Hudsonia Side, Sliced, 1-lb. lots	36c
Corn Flakes, 3 pkts Kellogg's Corn Flakes for With a Utility Shopping Bag FREE	24c	Meat Pastes, Hedlund's Assorted At	3 tins 25c	Pork and Beans, Libby's 16-oz. tins	3 for 19c
Pineapple Juice, Libby's, 12 oz. tin	9c	Tea—Nabob, Blue Ribbon and Malkin's 1 lb. pkt	48c	Jiffy Boiled Dinner and Meat Balls At	3 tins 25c
Jell-O, assorted fruit flavors Pkt.	6c	Coffee, H.B.C. Blend. Fresh ground daily. Special, per lb	17c	Shredded Wheat, per pkt	10c
Cheese, Ingersol Rideau Plain or pimento ½'s Pkt.	15c	Marmalade Aylmer Pure Orange Marmalade 32 oz. jar	23c	Golden Bantam Corn, Country Kist, rich and creamy, 17 oz. tins	2 for 17c
Asparagus, Aylmer Tasty Cuts 10½ oz. tins at	2 for 17c			Syrup Rogers' Golden Syrup, 2's, per tin	14c
Soup Aylmer Tomato and Vegetable Soup At	3 tins 22c	BUTTER WAFERS—Crav. dishes 8 oz. pkts.	2 for 25c	Tasty wafers to serve with juices, soups or salad 14 oz. pkt. for	19c
Grantham's Lime Juice Cordial, 26 oz. bottle	27c	Lux Flakes, large pkt.	21c	Nabob Jelly Powders Assorted	3 pkts 10c
Horseshoe Salmon, ½'s per tin	16c	Ketchup—Heinz Tomato Large bottle	19c	Classic Cleanser, per tin	5c
Toilet Tissue Navy Large rolls	2 for 13c	Dog Food Pet. Per tin	9c	Pickles Happy Vale Sweet and Sour Mixed or Mustard 32 oz. jar	23c

Quality Service Groceries
TODAY'S SPECIAL FROM OUR DELICATESSEN DEPARTMENT
SPECIALLY COOKED FOR TODAY'S SELLING—HOT FROM OUR OWN OVENS!
ROAST CHICKENS, with delicious dressing, each 89c | VEAL AND HAM PIES 3 for 20c

CASH AND CARRY MEATS
9 TO 10 A.M. SPECIALS

Shoulders Local Mutton, whole, per lb	8c	Legs Local Mutton, whole, per lb	16c
Loins Mutton, per lb	15c	Breasts, per lb	6c

ALL-DAY SPECIALS

H.B.C. Beef Sausage	2 lbs 25c	Round Bone Roasts, per lb	14c
Veal Roasts, per lb	15c	Brisket Beef, per lb	8c
Mutton Chops, per lb	16c	Chuck Roasts, per lb	10c

Quality Service Meats
QUALITY BEEF AT RIGHT PRICES

Sirloin Steak, per lb	28c
Sirloin Butt Roast, per lb	28c
Fillet Milk Fed Veal, per lb	30c
Shoulder Spring Lamb, per lb	18c
Imperial Roast, per lb	20c
Chickens for Roasting, per lb	32c

The BAY 'Phone E 7111

Today . . . THE BAY Brings Savings for ALL!

See THE BAY Window Displays!

Purchase Your Complete Fall Outfit on "THE BAY" Budget Plan

You'll find it easy to buy your Fall wardrobe in this convenient manner. On purchases $15 or over, pay one-third cash and the balance in 30 and 60 days.

If You Cannot Shop in Person, Write Betty Hudson

She will gladly shop for you promptly and to your satisfaction . . . Just phone E 7111, or write Betty Hudson, c/o Hudson's Bay Company, Victoria.

Golden Cleansing Cream

—the latest achievement of Daggett & Ramsdell actually does give perfect skin cleanliness. Contains colloidal gold which, while known to the medical profession for some years, is now used in cleansing cream for the first time. Attracts dirt and impurities from the pores, stimulates and invigorates the skin.

$1.10

Toiletries, Street Floor at THE BAY

Use "The Bay's" Deferred Payment Plan

The convenient and easy way to modernize your home! During August you need only pay a small outlay at time of purchase and the balance may be extended over 12 months, instead of the usual 10. This includes free fire insurance until the duration of the contract.

TODAY IS THE LAST DAY OF THIS Sale of FROCKS and SPORTSWEAR

Cotton Print Dresses

Included are dainty cotton prints . . . spun rayon and pastels . . . in a wide variety of patterns such as dots . . . geometrics . . . large and small florals . . . all smartly styled and good quality fabrics . . . Sizes 14 to 20 and 38 to 44. Regular $1.98 and $2.29. Sale Priced at **1.49**

Cotton Frock Shop, Fashion Floor at THE BAY

Clearance of Swim Suits

Special sale of all-wool swim suits by a well-known manufacturer . . . Styles that flatter the figure . . . and a splendid range of colors . . . Sizes 34 to 40 . . . Buy a new swim suit to wear now and next season.

Regular $4.95 **3.89** Regular $5.95 **4.89** Regular $6.95 **5.89** Regular $7.95 **6.49**

Clearance of Play Togs

SLACKS Regular $1.98 **1.63**

Tailored from durable drill in navy, white and Copenhagen . . . Copenhagen and grey cotton corduroy. Also Sizes 14 to 20.

PLAY SUITS Reg. $2.50, $2.95, $2.98 **1.99**

Smart 3-piece suits, consisting of shirt, shorts and shirt . . . Ideal for active sports wear. White, pastels and prints. Sizes 14 to 20.

SHIRTS Regular $1.00 **69c**

Tailored styles, with short sleeves and action back . . . in drill or waffle cloth. White and a few colors.

Beach Shop, Fashion Floor at THE BAY

English WOOL KNIT SUITS For the "Little Man"

Smart little one and two-piece suits with long sleeves . . . some have collars . . . others with square and round necks. Just the suit for the first chilly days. Each

1.59 1.98 2.50

3-Piece Woollen KNIT SUITS

FOR THE "LITTLE GIRL" Sizes 2 to 6

Skirts made with pleated effect and attached to white bodice . . . Sweaters have long sleeves . . . Matching panties complete these cosy little sets. Navy, red, brown, yellow and blue. Priced at, per set **3.98**

Children's Wear, Fashion Floor at THE BAY

Come to THE BAY for the New Fall Millinery

Every new Fall style is here . . . come in and see them . . . and no matter what your type or preference may be . . . you'll find just what you want at THE BAY Millinery Salon.

FOR SPORTS AND DRESS

Casual felts for all-purpose wear . . . and the new daring "Doll" toppers . . . so diminutive in size . . . but oh! so flattering. Gay with veil, feather and bright ribbon trim. Priced at

3.95 and 4.95

Millinery, Fashion Floor at THE BAY

Here's a Grand Assortment of New Fall Utility COATS for Misses and Women

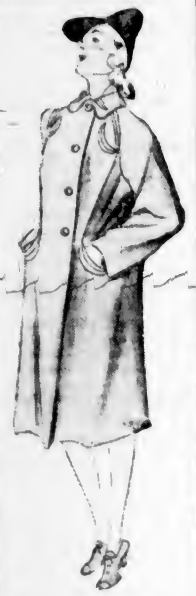

For all-purpose wear . . . select one of these perfectly tailored "casual" coats . . . Imported tweeds and fleeces in balmacaan . . . slip-on models or more feminine types in semi-fitted styles, richly lined and interlined . . . You'll wear these coats with confidence through Fall and Winter . . . and they are priced to suit the most limited budget.

14.95, 19.75 and 25.00

Coats, Fashion Floor at THE BAY

Exceptional Values in WOMEN'S FROCKS For Late Summer!

Buy one or more of these dainty frocks to round out your Summer wardrobe! Cool-looking polka dots with white accents . . . filmy sheers in delicate floral patterns . . . imported cottons in quaint "Dirndl" types . . . also tailored and dressmaker styles. Sizes for misses and women . . . Be sure to see these exceptional values . . . **3.95**

Dresses, Fashion Floor at THE BAY

An Advance Showing of Women's New Fall "MARGO" SHOES

Fashion decrees "Suede" in Fall footwear . . . and we present advanced styles in "Margo" shoes. See the new versions of pumps and ties in rich Autumn tones of Sherry Wine . . . Blues and Black. Sizes 4 to 9. AA to C. Pair **3.98**

Growing Girls' Ruffie Oxfords

Clever new Fall shoes that are exceedingly good value . . . Ruffie leathers in black, blue and brown . . . sewn leather soles and military heels. Sizes 4 to 8. Pair **2.49**

Women's Shoes, Fashion Floor at THE BAY

THE BAY'S FASHION REVUE AND TEA

Will be held Friday and Saturday, September 9 and 10 . . . under the auspices of the Robert Burns McMicking Chapter, I.O.D.E. Tickets may be obtained from the Cashier, Fashion Floor, the Victorian Restaurant or from members of this Chapter.

MEN—HERE'S A SHOE YOU CAN DEPEND ON AND IN THE NEW SEASON'S STYLES!

Special—Men's $3.98 SHOES

A limited quantity only . . . so make selection early! Two smart patterns from which to choose in smooth black calf . . . Goodyear welted soles, rubber heels. Sizes 6-11 **2.98**

"Stylecrest" SHOES

You'll find these well made shoes friendly to the foot from the first moment of wear . . . Always popular and smart . . . the new styles are better than ever . . . Distinctive patterns in Oxfords and brogues . . . calf or kidskin leathers in black and brown. Sizes 6 to 12. Widths B to E. Pair **5.00**

Men's Shoes, Street Floor at THE BAY

LAST DAY OF OUR 2-DAY HOSIERY SALE!

CHIFFON AND SEMI-SERVICE

Pure silk hose for dress and more practical wear! Every pair perfect and in a good range of colors. All sizes.

2 Prs. 1.30

SHEER CHIFFON

Lovely, fine, 3-thread silk from top to toe . . . well constructed to insure perfect fit. Pair **79c**

SERVICE-WEIGHT HOSE

Outstanding value for those who prefer a heavy weight! Well reinforced . . . and shown in desirable shades.

Pair 79c

CREPE HOSE

A popular hose offered at a price that means worth-while savings . . . popular colors and all sizes. Pair **79c**

Hosiery, Street Floor at THE BAY

LAST DAY OF THIS 3-DAY **Sale of MEN'S WEAR**

AND THE VALUES ARE REALLY OUTSTANDING . . . ACT TODAY AND SAVE!

Men's New Fall 2-Pants Suits

- Fancy Worsteds—Blue Serges
- Single or Double-Breasted Styles
- Models for All Types

Choose that new Fall suit NOW . . . while the patterns and sizes are complete. Tailored to H.B.C. specifications and guaranteed to give complete wearing satisfaction. Sizes 35 to 46. On sale at **21.95**

MEN'S GREY FLANNEL TROUSERS

For vacation or business wear! Tailored from durable union grey flannel in medium shades with cuffed bottoms and belt loops. Sizes 29 to 46. Pair **2.69**

BOYS' SHORTS

Serviceable all-wool tweeds, grey flannels and union blue cheviots . . . fully lined. In grey and fawn shades. Sizes 23 to 32. Pair **1.00**

STUDENT'S LONGS

Ideal for school wear! All-wool fancy tweeds . . . all-wool grey flannels and blue union serge. Perfectly tailored and good quality fabrics. Sizes 24 to 32. Pair **2.45**

Men's and Boys' Clothing, Street Floor at THE BAY

MEN'S WARRENDALE SHIRTS

Splendid quality shirts in collar-attached and two separate collar styles. Your favorite patterns and shades are all here. Each **1.00**

FORSYTH PYJAMAS

REGULAR $2.50 AND $3!

Real savings here! Special clearance of samples and broken lines but all outstanding values. Sizes 36 to 44. On sale at, each **1.98**

Men's English PULLOVERS

Made by "Wolsey" of England! Imported pure botany yarn "V" neck pullover sweaters with long sleeves . . . heather shades and diamond designs. Sizes 36 to 40. Specially priced at, each **1.98**

MEN'S DRESS SOCKS

By "Woods". Clearance of discontinued lines of wool mixtures in a splendid range of patterns and colors. Sizes 10-11½. Reg. 75c and $1. Per pair **49c**

Men's and Boys' Furnishings, Street Floor at THE BAY

More Extra Specials for the August Home Furnishing Sale!

TRADE IN YOUR USED FURNITURE and FURNISHINGS . . .

Take advantage of THE BAY'S exceptionally generous trade in allowances during this Sale . . . Let your used and ready to discard furniture and furnishings help pay for new. Just Phone E 7111, Furniture Department, and our valuator will gladly call and give an estimate on your trade-in.

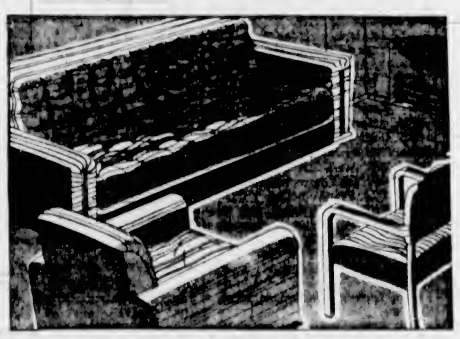

BED CHESTERFIELD SUITE

See these attractive suites . . . made to our own specifications and covered in your own choice of a variety of good-looking tapestries. You may purchase the suite or individual pieces. Davenport $39.50, Upholstered Chair, $22.50, Pull-Up Chair $10.50. **72.50**

$7.25 Cash—Balance Monthly

SIMMONS STUDIO LOUNGES—REGULAR $34.50

Only a special purchase makes this sale price possible! Outstanding value in studio lounges . . . manufactured by Simmons. They're well constructed . . . neatly tailored and attractively upholstered. May be easily converted into double or twin beds. Has three matching cushions **27.95**

INNER SPRING FILLED MATTRESSES

Priced away below regular value, these mattresses will give years of sleeping comfort and service. Inner spring filled with layers of felt top and bottom . . . taped roll edge . . . upholstered in fancy covering. In all sizes. Specially priced at **12.95**

Furniture, Fourth Floor at THE BAY

SALE CLEARANCE OF ICE BOXES AT SPECIAL REDUCTIONS!

200 lbs. of Ice with each Refrigerator.

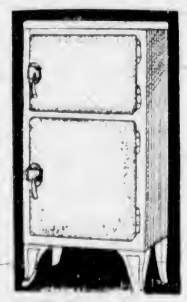

1 Only, Large Air Conditioned Ice Refrigerator . . . heavily insulated. Regular $79.50. Special **53.00**

1 Only, Medium Size Air-Conditioned Ice Refrigerator. Regular $69.50. Special **46.23**

1 Only, Ice Refrigerator. Regularly priced at $18.50. Special **15.00**

2 Only, Ice Refrigerators. Regularly priced at $15.95. Special **12.95**

1 Only, Ice Refrigerator. Regularly priced at $22.75. Special **18.50**

Convenient Terms May Be Arranged

Housewares, Third Floor at THE BAY

Guaranteed Reconditioned PIANOS

Here's your opportunity to buy a good piano . . . at an exceptionally low price. Every instrument thoroughly reconditioned and guaranteed.

- Behning $89
- Newcombe $119
- Willis $175
- Morris Player $119
- Breslin $99
- Mason & Risch $195
- Dominion $195
- LeSage Player $99

Pianos, Third Floor at THE BAY

Hudson's Bay Company.

INCORPORATED 2ND MAY 1670.

What Today Means

"LEO"

If August 20 is your birthday, the best hours for you on this date are from 9:45 to 11:45 a.m.; from 3:45 to 5:45 p.m. and from 7:45 to 9:45 p.m. The danger periods are from 7:45 to 9:45 a.m., from 5:45 to 7:45 p.m. and from 9:45 to 11:45 p.m.

Be careful that you do not become offended by imaginary slights, and the erroneous idea that someone's attitude indicates a feeling of coolness existing. The imagination today, if given full rein, is likely to play many unkind tricks, so keep yours under control. It will be advisable in writing or speaking this day not to use phrases or words that might convey the impression that you mean to convey a hidden meaning or are trying to be ambiguous. It is best to be perfectly frank regarding what you have to say. You need not feel unduly apprehensive over financial matters, for you will probably have little difficulty in handling them in a satisfactory manner. This is a day that is likely to require your attending to important things personally, to get the best results. Married and engaged couples and those into whose lives Cupid has projected a fascinating dream of love, must avoid throwing cold water on any enthusiastic suggestions that might be made today, providing that they have merit.

If a woman and August 20 is your birthday, you are, most likely, a rather temperamental person, either up in the clouds or down in the depths. Many of your constructive ideas . . . be put into practical use and are likely to result in your being greatly helped in a financial way. Your prospects for future happiness and prosperity appear to be bright. You ought to have a good deal of histrionic talent, a good ear for music, and a sense of appreciation for anything of an artistic nature. Through teaching, singing, writing, selling, or publicity work, you may find yourself wearing a feather in your cap and carrying a well-filled purse.

The child born on August 20 must not be permitted to be demanding, to argue, or to get into the habit of sulking. This youngster possesses all the sterling qualities a child should have, but many of them will remain dormant unless properly developed. Parents cannot afford to shirk their duties to children born on this date.

If a man and August 20 is your natal day, discouragement is the only thing that can interfere with your having a most successful career. Keep a stiff upper-lip, a firm resolution to succeed, and an ever abiding faith in your own ability and you are likely to be well rewarded. As a hotel, restaurant or office manager, actor, broker, salesman, author, newspaper employee, or lawyer, you may find yourself or lawyer, you may find yourself envied by many and financially independent.

"After the present war, China will be an ascendant nation—with new confidence, new unity and her hinterlands developed. —Pearl S. Buck.

Montreal Produce

MONTREAL, Aug. 19 (C.P.)—Butter spot—Quebec fresh (92 score), 23 1-8. Sales, 160. Quebec fresh (92 score) at 23 1-4.

Eggs spot—Ontario "A" large, 29 1-2.

Butter futures — Steady, 1-8 higher to 1-4 cent lower. August 22 7-8 to 23 1-4. Nov. 23 5-8 to 23 7-8. One November contract was sold at 23 7-8 cents.

FREDDY WOOD SCORES EASY WIN IN B.C. OPEN

England to Meet Australia Today In Final Fixture

Both Rosters Weakened by Injuries as Elevens Prepare for Fifth Match of Cricket Test Series at The Oval—Rain Predicted by Weather Experts—To Play to a Finish

LONDON, Aug. 19 (AP) — England and Australia meet at The Oval, tomorrow in the fifth and final cricket test match with their rosters weakened through injuries. One, and probably two, English stars will be missing, while A. G. Chipperfield, Aussie veteran operated on for appendicitis early in the month, has not yet resumed play.

Leslie Ames, Kent wicketkeeper, whose reappearance was expected to add strength to the home team, suffered another finger injury yesterday and his place will probably be taken by Arthur Wood, forty-year-old Yorkshire stumper. Ames was unable to play in the third and fourth tests through a fractured finger.

Today the Kent-Leicestershire match produced another casualty for the Home Country. Douglas Wright, clever international spinbowler, hurt a finger on his bowling hand in making a catch. He is not likely to be included in England's team. Peter Smith, Essex, being looked upon as the most probable substitute. Both Wood and Smith are new to test cricket.

RAIN PREDICTED

Air Ministry weather experts predict rain for the opening day's play of the match which will be fought to a finish. In the only completed contest of the series to date Australia won at Leeds by five wickets. The first two matches were drawn while the third, scheduled for Manchester, was rained out, not a ball being bowled.

Even if England wins the concluding encounter, tying the series, Australia will retain the ashes, the symbol of cricket supremacy, won on their last tour of England four years ago.

Critics believe England has the stronger all-round team, but see in Don Bradman, Aussie captain and batting wizard, and W. J. O'Reilly, lanky New South Wales spinbowler, the best individualists in the game today.

C. J. Barnett, Gloucestershire, loses his place after appearing for England in every test match against Australia since he went "down under" in 1936. He is succeeded by Arthur Fagg, twenty-three-year-old Kent professional, who set a world record July 15 when he scored two double centuries against Essex in a county match.

Yorkshiremen are delighted over the inclusion of the veteran Maurice Leyland in the list of fourteen eligibles. The thirty-eight-year-old player has played many fine innings for his country during the past ten years, but was passed over by the selectors in the previous tests of the current series.

OPENING BATSMEN

Leonard Hutton kept out of the last contest through injury, has again been chosen, giving Yorkshire a total of five nominations. Fagg and Hutton will probably be England's opening batsmen.

Final selections will not be announced by the opposing captains until shortly before the start of the match.

Teams will be selected from:

England—W. R. Hammond and Goddard, Gloucestershire; K. Farnes, Essex; Leyland, Verity, Bowes, Hutton and Wood, Yorkshire; Fagg and Wright, Kent; Compton and Edrich, Middlesex; Paynter, Lancashire; Hardstaff, Nottinghamshire.

Australia—Don Bradman, J. H. Fingleton, W. A. Brown, S. J. McCabe, C. L. Badcock, A. L. Hassett, S. Barnes, B. H. Barnett, W. J. O'Reilly, E. L. McCormick, L. Fleetwood-Smith, C. W. Walker, F. Ward, M. G. Waite, E. S. White.

HUBBELL OUT FOR REST OF BALL SEASON

New York Giants Lose Services of Ace Pitcher Due To Arm Ailment

NEW YORK, Aug. 19 (AP).—Colonel Will Terry and his once starry-eyed Giants today resembled a group of hungry men in the breadline tonight, their "meal ticket," Carl Hubbell, marked void for the rest of the year, and possibly for good.

Hubbell, victim of a strange, crippling arm injury just when the club needed him at his best to overhaul Pittsburgh Pirates, took it hard, too. But except to say his great arm had troubled him off and on even through his great years of 1936 and 1937 and that he had every hope his career was far from finished, Hub said nothing.

After a conference this morning, the screwball master tidied his locker and prepared to fly to Memphis to consult Dr. Justin Spencer Speed, arm and bone specialist.

No one knows for sure just what Hub's ailment is. It may be a chipped elbow, a twisted or shattered tendon, or his great arm may be just worn out after sixteen years of throwing, eleven of them in big time.

The pain is centred on the inner side of the left arm. Hub complains he's unable to lift or drop his arm at times. There's no swelling.

His revelation he was bothered in 1936 and 1937 surprised Manager Terry and everyone except his old battery mate, Gus Mancuso, who said he detected something was wrong with Hub even when he hurled his greatest games and brought the Giants pay dirt by pulling them into two straight world series.

Winner of Rich Event

Here is Lawrence Sheppard, left, owner of McLin, winner of the $38,000 Hambleton trotting classic at Goshen, N.Y., as he received the trophy from Mrs. W. H. Cane, wife of the owner of the track. Sheppard bought the big bay, son of Peter the Great, only a week before the race, paying $20,000 and a bonus of $5,000 after the speedy trotter won the classic.

BRIGHOUSE RACING

BRIGHOUSE PARK, Aug. 19—Overnight entries for tomorrow follow:

FIRST RACE—Claiming, three-year-olds and up, foaled in Western Canada, six furlongs.

Barney Kong 115
Bonny Flint 117
Terr Jo 115
Jimmie Ben 118
Sunspotter 115
Phoebe Jo 110
Si Green 115
Victor of War 111
Miss Marcia 107
Elk Trap 109
Lady Do 101
Billy Farmer 118

SECOND RACE—Claiming, three-year-olds and up, six furlongs.

Some Times *101
Valerie Jean 108
Mac Pelagy 114
Gold Struck II 113
Marcus O Belle 107
Sunspotter *104
Stolen Gold *114
Grassy *106

THIRD RACE—Purse, three year olds and up, six furlongs.

Peace Heaven 115
Mr Steve *110
Faster Dog 115
Dalkeith 97
Mr Dock 98
Sir Jones 113
Bo Mac 111
Fighting Lad 104
Blue Ho 109
Broadway Bridge 108
Leverdinal 104

FOURTH RACE—Claiming, three-year-olds and upward, foaled in Western Canada, six furlongs.

Hi Boom 107
Lexington 115
Bonny Morgan 113
Mount B 113
Mount Cassia 113
Green A Gamble 106

FIFTH RACE—For Lieutenant-Governor's Plate, three-year-olds and up, seven furlongs.

A Wish 113
Lady G 105
Miss H 105
Ah Be Sure 116
Dear Grandson 116
Nadi 106
Dynamo 106
Prince Heather 113
B 106

SIXTH RACE—Purse, three-year-olds and up, six furlongs.

Fairest Day 106
Cloudy 106
Gunsmoke 106
Dynamo Lady 106
Brown 106
Mount Hope 106
Bo 106
Dogwood 106
Bo 106
Mount Mac 106
Flying 106
Parmelee 106

SEVENTH RACE—Claiming, three-year-olds and upward.

Prop T *104
Lady Tamsie *104
Sunny Dawn *104
Prince Pleasant *104
Golden Gate *104
Mac Dynamo *104
Little Black *104

EIGHTH RACE—Claiming, Handicap, three-year-olds and up, mile and a sixteenth.

A Wish 113
Lady G 105
Miss H 105
Ah Be Sure 116
Dear Grandson 116
Nadi 106
Dynamo 106
Prince Heather 113
B 106
Mount Mac 106
Sunny Dawn 106
Golden Gate 106
B. Green Gold 114
A. Mahoney 117
A Golden Knight
B Mount entry

SUBSTITUTE RACE—Claiming, three-year-olds and up, six furlongs.

Hazy King 106
Gina Lee 106
Dear Boston 115
Sugar Creek 115
San Arnelion 115
Bandit 115
Pat Bane 115
Pink Pup 115
Four Mile 115
Ken Kate 111
Gindale
Scout Top 111

*Apprentice allowance claimed.
Weather clear, track fast.
First post 2.15 p.m.

ALBION'S LINE-UP

Albion's cricket line-up for today's league match with Cowichan at Beacon Hill Park will be as follows: Smith, Gibbons, P. Freeman, Dymint, Hogarth, Hirn, Baker, Jones, Wooldridge, Bennett and E. D. Freeman.

VICTORIA XI WINS MATCH

Drennan Hincks Batting Star in Cricket Victory On Mainland

NORTH VANCOUVER, Aug. 19 (AP)—Victoria won the annual match today in the North Shore cricket week, scoring a total of 181 runs and then dismissing a strong North Shore batting side for 135.

Drennan Hincks was mainly responsible for Victoria's total, carrying out his bat for 90 runs, made in splendid style, and he appeared certain to reach his century when the last wicket fell. He hit seventeen fours.

Reg Wenman also batted well for 35, and H. A. (Giddy) Goward hit up 18 in refreshing style. Maurice Davey took three wickets for no runs as he went on at the end of the innings and he also brought off an extraordinary catch at mid-on to dismiss Goward.

Apart from Percy Broadfoot, Rex Turner and Bill Clarke who made 26, 23 and 26 respectively the North Shore batsmen failed to fathom the varied deliveries of Reg Wenman and Wilkinson, the former coming out with an analysis of five wickets for 24 runs and Wilkinson four for 54.

Scores follow:

VICTORIA

Wenman, b Clarke	35
Darcus, c Henson, b Turner	7
Sparks, c Irvine, b Turner	4
Hincks, not out	90
Grant, b Henson	1
Comley, b Clarke	5
Goward, c Davey, b Clarke	18
McDonald, c Clarke, b Dale	2
Shrimpton, c Broadfoot, b Clarke	2
Skillings, c Turner, b Davey	6
Bossom, c Hannah, b Davey	0
Wilkinson, b Davey	0
Extras	11
Total	181

Bowling Analysis—Turner 2 for 17, Henson 2 for 48, Clarke 4 for 51, Dale 1 for 42, Hampton 0 for 11, Davey 3 for 0.

NORTH SHORE

Broadfoot, l.b.w., b Wilkinson	26
Turner, c McDonald, b Wenman	23
Cave, c Wenman, b McDonald	8
Clarke, c Darcus, b Wenman	26
Davey, b McDonald	0
Henson, c Darcus, b Wilkinson	13
Thetlethwaite, l.b.w., b Wilkinson	0
Irving, c and b Wilkinson	15
Hannah, b Wenman	0
Hampton, c Grant, b Wenman	1
Dale, not out	8
West, b Wenman	2
Extras	13
Total	135

Bowling Analysis—Wenman 5 for 24, Bossom 0 for 15, Darcus 0 for 9, McDonald 2 for 20, Wilkinson 4 for 54.

CRICKET STANDINGS

LONDON, Aug. 19 (AP)—Standings in the English county cricket competition, including games finished today, follow:

	W.	L.	W.F.I.	L.F.I.	N.R.	Pts.	P.V.
Yorkshire	10	[illegible]	4	[illegible]	2	102	5.66
Middlesex	8	1	4	0	3	84	5.25
Lancashire	5	5	4	2	0	64	4.57
Surrey	5	5	4	2	1	62	4.61
Kent	5	5	3	2	1	60	4.28
Nottingham	5	6	2	3	3	60	4.00
Essex	3	11	2	1	1	38	3.16
Gloucester	2	9	1	1	1	31	3.10
Kent	2	11	1	1	2	27	3.00
Warwick	2	7	3	4	0	60	4.00
Worcester	2	10	2	0	2	52	4.33
Leicester	4	6	2	3	0	56	4.00
Hampshire	3	14	0	1	2	34	4.00
Glamorgan	1	8	1	4	1	24	3.00
Sussex	4	9	1	2	3	46	3.14
Northants	0	11	1	6	2	12	3.00

Included for one for first innings in match lost.

RUNYAN AND SNEAD LEAD SHOTMAKERS

Share Top Place at Halfway Distance in Canadian Open Golf Meet

By ELMER DULMAGE
Canadian Press Staff Writer

MISSISSAUGA COUNTRY CLUB, TORONTO, Aug. 19—Harry Cooper, the light-horseman of golf, banged a sensational 66, six strokes under par, into the teeth of his opposition today and clung with a powerful grip to his hold on the Canadian open championship.

Cooper's 66, breaking Mississauga's competitive record, wasn't enough to prevent Sam Snead, of White Sulphur Springs, W.Va., and Paul Runyan, of White Plains, N.Y., from keeping the thirty-six-hole leadership to themselves, but it made the issue close.

With thirty-six holes to go tomorrow, Snead and Runyan led the parade with identical totals of 69-67—136. Cooper was at their heels with 71-66—137.

There was an outside chance for two Canadians to come through for the first domestic victory since the war. Bob Gray, Jr., of Toronto, and Bobby Alston, of Ottawa, stood six strokes off the scorching pace. Gray with 71-71—142, and Alston with 75-67—142.

The day's fireworks, taking place amid a debacle that threw Gene Kunes, of Chicago, and Ed Oliver, of Wilmington, Del., from the point leadership, attracted a half-dozen Canadians, of which the slender Alston was head man.

SHOOTS FINE ROUND

Cooper's 66, Runyan's 67 and Snead's 67 were masterly golfing bits that Alston matched from the first tee to the eighteenth green where his thirty-foot putt for a 66 hit the back of the cup and jumped out.

Closer to the leaders were Horton Smith, of Chicago, and Oliver. Smith added 71 to his 70 of yesterday and Oliver tacked a 74 to his earlier 67. Tied with Alston and Gray at 142 was Kunes, 1935 champion, who took a disastrous seven on the par-three fourteenth for a round of 75.

A round of 69 landed Art Hulbert, of Toronto, in a tie at 145 with Victor Ghezzi, of Deal, N.J., Walter Hagen, of Detroit, Jimmy Hines, of Great Neck, N.Y., and Stanley Horne, of Ottawa.

In a group a stroke behind these were Ray Mangtum, of Oakmount, Pa., Bill Kerr, of Toronto, Phil Farley, of Montreal, Lex Robson, of Toronto; Bobby Burns, of Montreal, and young Bill Williamson, of Los Angeles.

Farley scored a fine 70 to take over leadership of the amateurs from Bill Holt, Jr., of Syracuse, N.Y., who had a 71 yesterday and an 82 today.

The sixty low scorers and ties qualified for the final thirty-six holes tomorrow. The qualifying deadline was 155. That left sixty-five still in the competition.

YORKSHIRE IN FINE POSITION

Has Great Chance to Win Twentieth Championship In Cricket Loop

LONDON, Aug. 19 (AP)—Leader of the English county cricket competition with two more weeks left to play, Yorkshire is almost a certainty to win its twentieth championship. The White Rose County placed first in 1937 after a tight battle with Middlesex.

Yesterday, Yorkshire was victorious by an innings and 80 runs over Gloucestershire while Middlesex today defeated Essex by a clear six wickets margin. The third-place Lancashire eleven posted first-innings points against Glamorgan.

Ahead on the first innings Somerset collapsed in their second turn at the wicket and lost by 45 runs to Worcestershire. In other matches concluded today, Kent defeated Leicestershire by nine wickets and Surrey gained first-innings points over Warwickshire.

The scores:

Essex, 108 and 300; Middlesex, 392 and 26 runs for no wicket.

Lancashire, 383 and 87 for four; Glamorgan, 272.

Worcestershire, 148 and 300; Somerset, 196 and 205 (see 107).

Kent, 519 and 48 runs for one wicket; Leicestershire, 223 and 340.

Surrey, 410 and 121 for five, declared; Warwickshire, 336 and 108 for three.

Winners at Uplands

Mrs. S. D. Horsford finished one up ahead in "A" Class in the women's par competition held at the Uplands Golf Club yesterday. In "B" Division, Mrs. D. Fletcher and Miss M. Young were tied, both being two up.

VANCOUVER PRO HAS 277 SCORE TO HEAD PROVINCIAL TOURNEY

Finishes With 76 and 67 to Lead Stan Leonard By Six Strokes on Shaughnessy Heights Course—Don Sutherland Third—Freddy Chunk Has 299 to Take Ninth Position

VANCOUVER, Aug. 19 (AP)—A young Vancouver professional gave a golfing lesson—to fifty-eight fellow competitors—on the rolling fairways of Shaughnessy Heights golf course today and strode off with the British Columbia open golf championship for the second time in his moneyed career. Slight, blond-haired Freddy Wood was the man who gave the lesson—on how to overcome a double threat. Tied with hard-driving Stan Leonard, of Vancouver, at the fifty-four-hole mark in the seventy-two-hole medal play grind after posting a bad morning eighteen of 76, Wood blasted around the final round in 67, five under perfect figures, to post a final count of 277.

FREDDY WOOD

The figure was just eleven better than par and six better than Leonard's 283. Don Sutherland, another Vancouver professional, took third position with 287 and Frank Willey, black-haired Vancouver amateur, turned in the best score for the Simon-pures—291—for fourth place.

EARLY PACE SETTER

The Fraser golf course professional, who turned to the moneyed ranks in 1932 and won the British Columbia open title in 1935, led the field of fifty-nine through the first day of play, posting a sensational 69-65—134. He met trouble, however, on the third round, doing no better than 38-38—76.

Leonard, runner-up in the British Columbia open three times previously added a par 72 to his 71-67 of yesterday for a fifty-four-hole total of 210 and a tie with Wood for the lead.

With Leonard hot on the trail of the championship, Wood came back to his game to give par a two-stroke beating on the out nine for a 35. He sliced three more strokes from perfect figures on the home nine for a 32.

Leonard's final round of 35-38—73 was not good enough to overtake the Fraser professional and again he finished runner-up.

Sutherland's scores, which gave him undisputed third position behind Leonard, read 71-69-74-73—287. Frank Willey put together 73-69-76-73—271. Next came Roy Heisler, another Vancouver professional, with 73-73-72-74—292.

CLUNK HAS 299

Gordon Brunton, professional from Riverside, Calif., was the best of the outside players, posting a 145-73-75—293. Benny Colk, Vancouver professional, had 152-72-71—295, followed by Ken Black, Vancouver amateur, with 149-72-76—297.

Ken Tucker, Everett, Wash., professional, finished with 98. Freddy Clunk, Victoria professional, was the best of two Victoria entries, with 299. Victoria's other entry, Fred Burns, ended with 320.

Bob Connelly, of Seattle, had 307, Ernie Brown, Jasper, Alta., professional, 303, Art Duggin, Seattle amateur, 356, Viz Kramer, Seattle amateur, 375, Frank Sadler, Bellingham, Wash., professional, 317, and Dave Hood, touring Scottish professional, finished with 339.

HOW THEY SCORED

Fred Wood, Vancouver, 134-76-67—277.

Stan Leonard, Vancouver, 138-72-73—283.

Don Sutherland, Vancouver, 140-74-73—287.

Roy Heisler, Vancouver, 146-72-74—292.

Gordon Brunton, Riverside, Calif., 145-73-75—293.

Benny Colk, Vancouver, 152-72-71—295.

Ken Black, Vancouver, 149-72-76—297.

Ken Tucker, Everett, Wash., 140-74-84—298.

Fred Clunk, Victoria, 151-72-76—299.

Dave Black, Vancouver, 153-75-72—300.

Roy Hoddman, Vancouver, 150-78-72—300.

Hamish Sutherland, Vancouver, [illegible]-76-72—301.

Ernie Brown, Jasper, Alta., 153-76-74—303.

Hec Stewart, Vancouver, 152-76-76—304.

Jimmy McLarnin, Vancouver, 149-78-77—304.

Don Gowan, Vancouver, 148-79-77—304.

Ross Johnson, Vancouver, 149-79-77—305.

Hugh Morrison, 149-74-82—305.

Harry Butler, Vancouver, 151-77-78—306.

Bob Connelly, Seattle, 153-75-79—307.

Dunc Sutherland, Vancouver, 156-77-74—307.

Monty Hill, Vancouver, 151-77-80—308.

Harry Winder, Vancouver, 155-77-77—309.

Joe Mitchell, Vancouver, 156-79-77—312.

Frank Sadler, Bellingham, Wash., 156-79-77—312.

Continued on Page 11

A Product of the Grape Perfectly Aged in Wood

EMU★★★ AUSTRALIAN Brandy

In Emu (3 Star) Brandy, you will discover an invigorating warmth and heartening richness, which only high grade and perfectly aged spirit possesses. Empire Tariff Preference explains its moderate price.

THE EMU WINE CO. LTD.
Adelaide & London (England) - Established 1868

13 oz. $1.25 26 oz. $2.25

This advertisement is not published or displayed by the Liquor Control Board or by the Government of British Columbia

SPREAD THE GOOD NEWS!

IT MEETS THE NEED FOR A SCOTCH WHISKY OF DEPENDABLE QUALITY AT A LOW PRICE!

DISTILLED AND BOTTLED IN SCOTLAND BY WILLIAM GRANT AND SONS LIMITED

This advertisement is not published or displayed by the Liquor Control Board or by the Government of British Columbia

KENT'S
VICTOR and DECCA
RECORDS
39c 49c 75c
KENT'S, LTD.
641 YATES STREET

PAARL TAWNY
A PORT Wine of quality and flavor

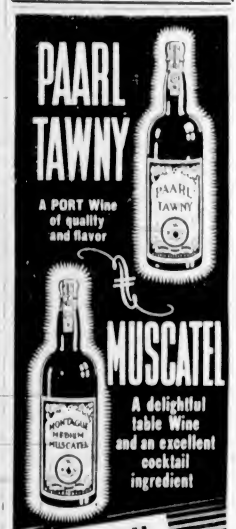

A delightful table Wine and an excellent cocktail ingredient

ONLY 85¢ QUART BOTTLE

Products of CO-OPERATIVE WINE GROWERS ASSOCIATION OF SOUTH AFRICA

This advertisement is not published or displayed by the Liquor Control Board or by the Government of British Columbia

MANHOOD, HOW REGAINED
CONSULT US
Book on "Loss of Manhood" and other ills of Men with treatment for Enlarged Prostate without operation. Diagnosis Form. Testimonials and advice in plain envelope. Free by mail.
Our Specialty—Treatment by mail without personal interview.
ENGLISH HERBAL DISPENSARY LTD.
1359 Davie St. Vancouver, B.C.
Established in Vancouver 13 Years
Consultation by appointment ONLY Phone Trinity 3515

W. & J. WILSON
Established 1897
Jaeger Woollens — Burberry Coats
Men's and Boys' Clothes
1217 Government Street PHONE G 5613

INTERNATIONAL
Auto Races--TONIGHT
MORE HEAT RACES!—PLENTY OF THRILLS!
Five American Drivers, Seven Local Drivers Time Trials at 7.45
LANGFORD SPEEDWAY

Greenberg Cracks Out Three Homers Against St. Louis

Big First Baseman of Detroit Tigers Increased Total to Forty-One for Season—Ahead of Ruth's Best Year—Yankees Boost Lead to Ten Full Games Over Cleveland Indians

Jimmy Ripple, filling in for the ailing Mel Ott, smashed a homer inside the park with a mate on base in the sixth inning yesterday, to break a tie and give the Giants a 4-2 victory over the Phillies in one of the two National League games.

The win enabled the Giants to pick up a half-game on the National League leading Pittsburgh Pirates, and climb to within four and one-half games of the pace setters, who were idle.

Rookie Bill Lohrman went the route for the first time this season and held the futile Phils to four hits, all of them in the first four frames. It was his eighth victory against one defeat.

Led by big Hank Greenberg, who drove out three homers to bring his season total to forty-one, the Detroit Tigers swept a double-header with the St. Louis Browns, taking the opener, 8-7, and the nightcap, 7-4. The wins extended Detroit's American League victory streak to five straight.

Greenberg homered off Oral Hildebrand with the bases full in the fourth frame of the opener. In the last of the ninth he hit for the circuit with the sacks empty off Fred Johnson to break up the game.

In the second game Greenberg homered in the first off Howard Mills with two mates on. The day's clouting put him ahead of Babe Ruth's pace of 1927 when the record of sixty was established. Ruth did not hit his forty-first homer until August 27. Until today, Greenberg's best homer total was forty, set in 1937.

YANKS WIDEN LEAD

The New York Yankees' American Leaguers hit the ten-game mark. The world champions combined a fourteen-hit attack with Spud Chandler's six-hit pitching to whip the Athletics, 5-2, while Cleveland's second-place Indians lost to Chicago.

The victory was Chandler's twelfth against three defeats for the season. After his mates staked him to a three-run lead in the second frame, he was never threatened with defeat.

Every member of the Yankee line-up, except Tommy Henrich and Joe Gordon, hit safely at the expense of Line-Drive Lynn Nelson, and but for silly base-running in spots, Gehrig and company might have had two or three more runs.

Lou Gehrig whacked his twenty-third homer of the season.

Bobby Doerr broke up a pitchers' battle between Fred Ostermueller and Monte Weaver, when his single with two down in the tenth gave the Boston Red Sox a 4-3 victory over the Washington Senators.

He drove in the Sox's slugging first baseman, Jimmy Foxx, who had walked and been sacrificed to second. It was Foxx who started Boston's scoring in the fifth when his mighty homer over the left-field fence, his thirty-third for the season, drove in Vosmik ahead of him.

Thornton Lee held the slipping Cleveland Indians to seven scattered hits, and the Chicago White Sox pounded two tribal pitchers for thirteen hits to win, 7-2.

NATIONAL LEAGUE

		R.	H.	E.
Philadelphia	010 100 000—2	4	0	
New York	101 002 00x—4	10	2	

Batteries: Passeau, Hallahan and Davis; Lohrman and Danning.

AEMERICAN LEAGUE

First game—		R.	H.	E.
St. Louis	205 000 000—7	8	0	
Detroit	000 600 101—8	10	1	

Batteries: Hildebrand, Johnson and Sullivan, Kennedy; Coffman, Wade and York.

Second game—		R.	H.	E.
St. Louis	101 100 000—4	7	1	
Detroit	510 010 00x—7	10	3	

Batteries: H. Mills and Heath; Auker and York.

		R.	H.	E.
New York	030 011 000—5	14	1	
Philadelphia	100 001 000—2	6	2	

Batteries: Chandler and Dickey; Nelson and Hayes.

(Ten innings)—		R.	H.	E.
Washington	201 000 000 0—3	8	0	
Boston	000 021 000 1—4	10	2	

Batteries: Weaver and R. Ferrell; Ostermueller and Desautels.

		R.	H.	E.
Chicago	120 001 300—7	13	2	
Cleveland	020 000 000—2	7	1	

Batteries: Lee and Schlueter; Whitehill, Galehouse and Pytlak.

In the other, Brooklyn took an eleven inning nightcap from Boston, 1-0. Cookie Lavagetto's single scored Buddy Hassett in the last half of the eleventh, breaking the scoreless duel and giving the Dodgers their margin of victory over the Bees. Freddy Frankhouse hurled three-hit ball.

		R.	H.	E.
Boston	000 000 000 00—0	3	0	
Brooklyn	000 000 000 01—1	6	0	

Batteries: Fette and Lopez; Frankhouse and Campbell.

COAST LEAGUE

By The Associated Press

Hal Turpin, the "nothing ball" pitcher from Yoncalla, Ore., blanked the second-place Sacramento Solons, last night, 2-0, to give Seattle its third straight triumph in the Pacific Coast League.

At Oakland, Johnny Babich, Hollywood hurler, held the Acorns to five hits and fanned ten men to give the Stags a 4-1 win over Oakland. It was the Stars' fourth straight victory over Oakland.

San Diego came from behind after Los Angeles had scored two runs in the third to defeat the Angels, 7-3.

		R.	H.	E.
San Francisco	010 002 000—3	9	1	
Portland	001 100 000—2	8	0	

Batteries: Gibson, Ballou and Sprinz; Liska and Dickey.

		R.	H.	E.
Sacramento	000 000 000—0	8	2	
Seattle	000 101 00x—2	6	1	

Batteries: Walker and Grube; Turpin and Spindel.

		R.	H.	E.
San Diego	000 300 301—7	11	0	
Los Angeles	002 000 010—3	11	1	

Batteries: Humphreys and Hogan; Berry, Bush and Collins.

		R.	H.	E.
Hollywood	300 001 000—4	9	2	
Oakland	000 001 000—1	5	3	

Batteries: Babich and Brenzel; Bittner, Olds and Conroy.

WESTERN INTERNATIONAL

Yakima 9, Tacoma 8.
Wenatchee 7, Bellingham 5.
Spokane 13, Vancouver 1.

AMERICAN ASSOCIATION

Milwaukee 5, Columbus 3.
Kansas City 7, Toledo 2.
St. Paul 6, Indianapolis 1.
Minneapolis 2, Louisville 4.

INTERNATIONAL LEAGUE

MONTREAL, Aug. 19 (C.P.)—Royals unlimbered their big guns tonight to bombard Newark Bears down to a double defeat, 1-0 and 10-6.

First Game—		R.	H.	E.
Newark	000 000 0—0	7	1	
Montreal	000 001 x—1	3	0	

Batteries: Russo and Holm; Smythe and Chervinko.

Second Game—		R.	H.	E.
Newark	012 001 110—6	10	2	
Montreal	505 000 00x—10	12	0	

Batteries: Beggs, Strincevich, Fallon and Roear; Wetherell and Chervinko.

		R.	H.	E.
Baltimore	000 020 000—2	5	2	
Toronto	120 200 00x—5	10	3	

Batteries: Cantwell, Heft and Bolyard; Caldwell and Reiber.

First Game—		R.	H.	E.
Syracuse	200 000 0—2	6	3	
Rochester	300 000 x—3	5	1	

Batteries: Kleinhans and Moore; Kleinke and Narron.

Second Game—		R.	H.	E.
Syracuse	000 020 500—7	8	0	
Rochester	000 001 000—1	8	3	

Batteries: Cook and Richards; Raffensberger, Doyle and Narron.

		R.	H.	E.
Jersey City	000 204 014—11	13	2	
Buffalo	020 000 311— 7	15	2	

Batteries: Gabler, Hubbell and Padden; Ash, Hibbs, Kowalik, Kline and Tresh.

FRIENDLY CRICKET MATCH IS CARDED

Senior and junior members of the Victoria Cricket Club will play a friendly match at Macdonald Park this afternoon at 2.30 o'clock.

The teams:

Seniors—Lethaby (captain), Pennington, Grant, E. Gillespie, Collett, Bossom, Mitchell, Moffatt, Jones, Harper, Hincks and Smith.

Juniors—Moore (captain), Macdonald, Gillespie, Austin, Sparks, Ley, Tyhurst, Wilkinson, Pudney, Robbins, Treherne and A. Gillespie.

VANCOUVER PRO HEADS TOURNEY

Continued from Page 10

Norman Wilkinson, Vancouver, 154-79-80—313.

Brian Hopkins, Vancouver, 155-76-74—315.

Jim Shaw, Vancouver, 159-78-79—316.

Fred Burns, Victoria, 155-86-79—320.

Harry Fillon, Vancouver, 159-81-80—320.

Freddy Wright, Vancouver, 159-81-81—321.

Louis Lalonde, Vancouver, 160-80-82—322.

Jack Ellis, Vancouver, 151-84-87—322.

Hal Rhodes, Vancouver, 163-74-85—322.

Frank Cotton, New Westminster, 159-80-83—322.

Harry Dee, Vancouver, 156-91-77—324.

Syd Thompson, Vancouver, 160-83-71—324.

Harold Barr, Vancouver, 158-87-83—328.

Jock McKinnon, Vancouver, 147-75-88—330.

Malcolm Beach, Vancouver, 169-83-79—331.

W. Whalen, Vancouver, 167-77-88—332.

S. Horne, Vancouver, 162-84-87—333.

Dave Hood, Scotland, 166-85-88—339.

W. Callagan, Vancouver, 171-82-86—340.

Les Gilchrist, Vancouver, 173-83-86—342.

W. Johnston, Vancouver, 166-89-87—342.

H. Cleveland, Vancouver, 171-87-85—343.

George McEwan, Vancouver, 174-91-79—344.

Norman Wright, Vancouver, 174-87-96—346.

Dr. J. Wright, Vancouver, 165-86-85—346.

Walter Heise, Vancouver, 181-87-79—347.

Art Duggin, Seattle, 170-91-95—356.

Happy Zimmer, Vancouver, 175-92-92—359.

Vic Kramer, Seattle, 186-97-92—375.

JUNIOR TENNIS MEET WILL OPEN

DUNCAN, Aug. 19.—The annual junior tennis tournament held at the Duncan Tennis Club, always a successful event, this year promises to be the largest for years, when the affair starts here next week. This is due, to a great extent, to the interest stimulated among juniors by the coaching classes started here this year, and in Victoria last year. Also the British Columbia Lawn Tennis Association has promised to send six or eight players each from Victoria and Vancouver, and the Pacific Northwest Association will send ranking players from Seattle, Portland and Bellingham. The latter entries are already in the hands of the tournament secretary. Entries from Up-Island points have been received also.

Play will be in three classes, under eighteen, under sixteen and under fourteen, and there will be five events in each class, boys' and girls' singles, boys' and girls' doubles and mixed doubles. Play starts at 10 a.m. Monday, finishing Wednesday afternoon. Entries close with the secretary, N. R. Staples, in the evening of Saturday, August 20.

BELIEVE IT OR NOT . . . . . By Ripley

ALL YESTERDAY'S ITEMS SELF-EXPLANATORY

Please address all queries to Cartoonist Ripley, c/o King Features, New York City, N.Y.

Dollar Sign Funnels Doomed to Disappear From Shipping Lanes

Line Founded Fifty Years Ago by Captain Robert Dollar Will Give Up Rights to Use Certain Insignia Within Six Months

SAN FRANCISCO, Aug. 19 (AP).—The famous white "$" sign, emblematic the world over as the insignia of the Dollar Steamship Lines, only American company in world-girdling service, today was doomed to disappear from shipping lanes.

Under an agreement with the United States Maritime Commission, the Dollar Lines agreed to surrender 90 per cent of its voting stock, together with the insignia and house flag, in exchange for Government aid totaling $19,000,000.

One clause of the agreement provided the "termination within six months of the rights of Dollar, of Delaware, to the use of the name, 'Dollar,' and all use of the Dollar flag and insignia."

For fifty years since the lines were founded by the late Captain Robert Dollar, the big white "$" signs have loomed on the stacks of fine vessels, together with the house flag, a white dollar sign on a red background.

ONE LITTLE SHIP

The company grew from one little ship, the Newsboy, which Captain Dollar purchased in 1888, to a shipping empire that once numbered 100 vessels in ports of the United States, Canada, South America, Europe, Asia and Australia.

At one time, Dollar Line vessels sailed from San Francisco, the home port, every week, one week bound for the Orient and back, the next week bound around the world.

T. Stanley Dollar, son of the founder and the only member of the family still with the company, will remain as president for a few weeks and then he and other present executives will resign, said Reginald S. Laughlin, Maritime Commission counsel, who signed the agreement.

Chairman Emory S. Land stated the commission "sincerely hopes that the proceedings required to carry through the agreement signed today will be promptly and satisfactorily completed."

"Under such circumstances," he added, "it is anticipated that it may be possible to develop these lines into a sound unit of the American Merchant Marine.

MAINLY FREIGHTERS

"The service rendered by the Dollar Company has depreciated until at present only four of the twelve ships of the fleet are in operation, and only one of these in passenger service, the others being used in freight transportation."

Under the proposal, the commission said, it expects to have all twelve of the Dollar vessels back in sound condition and back onto trade routes that touch ports in California, Japan, China, the Philippines—via Hawaii—and also in around-the-world service.

SHIP LANDS PASSENGERS

Dutch Liner Delftdyk Brings Travelers From London And California

Arriving aboard the Delftdyk overnight Thursday were a number of passengers from the Old Country and California. Some continued to Vancouver, while others disembarked here. Captain V. G. Hore, London, left the combined freight and passenger ship here and will vacation on Vancouver Island. Californians landing were Mrs. J. Walters and Miss M. R. Walters, Los Angeles, and Mr. and Mrs. L. V. Smith, San Francisco.

VISITOR HERE

Pete Whitelock, Western Canadian representative of the Cunard-White Star Line, was a visitor to Victoria yesterday. While here he called on local transportation men in the interests of his company, which, he stated, was getting a large share of cross-Atlantic travel this season.

SECOND VESSEL

The City of San Francisco, second of the fleet of six former trans-Atlantic steamships to begin operations in the inter-coastal service under the famous house flag of the Panama-Pacific Line, sailed from New York last Saturday for San Francisco, via Panama, Acapulco and Los Angeles. The City of San Francisco, formerly known as the City of Hamburg, is one of five ships which were operated in trans-Atlantic service by the Baltimore Mail Line until their recent transfer to the Panama-Pacific Line. Like her sister ships in the new weekly one-class service, the City of San Francisco has been overhauled and completely redecorated, and her dining saloon has been air-conditioned.

BRITAIN BOUND

British Columbia passengers who will sail from Quebec, Saturday, August 27, aboard the Canadian Pacific Ss. Empress of Britain, will include A. E. Hall, Victoria; Miss Eileen Belyea, New Westminster; Leslie R. Williams, Miss A. R. Taylor, Miss A. Brown and Miss E. M. Brown, Vancouver.

PACIFIC FREIGHTS

The trans-Pacific freight field is now almost completely in the hands of foreign-flag lines, states The New York Journal of Commerce, commenting on United States shipping, and the return of Kermit Roosevelt as vice-president of the British Kerr Line is seen as further indication of the decline of American shipping on the Pacific and the expansion of foreign lines. Kerr Line now operates twenty-one modern motorships in three services out of Los Angeles Harbor. Mr. Roosevelt will make his headquarters in the office of the General Steamship Corporation, San Francisco.

IS VETERAN IN SERVICE

Captain Thomas Cliffe, in Early Fifties, Coast Master Since 1923

As masters of important ships go Captain Thomas Cliffe, skipper of the Victoria - Vancouver - Seattle ferry Ss. Princess Kathleen, is a young man. He is in his early fifties, but has had thirty-two years of continuous employment with the B.C. Coast Service of Canadian Pacific Steamships. He is a native of British Columbia, having been born near Comox.

In 1906, less than a year after the Canadian Pacific acquired the Esquimalt & Nanaimo Railway and its marine interests from the Dunsmuir family, he was employed as a deckhand on the City of Nanaimo, a ship which was also the training ground of that other well-known shipmaster, Captain Tom Rippon, now marine superintendent of the Canadian Pacific Coast fleet at Vancouver.

PAINTS FUNNELS

Tom Cliffe was a big, active, raw-boned likely-looking lad and had no trouble impressing himself on his superiors. He recalls that one of his first jobs on the City of Nanaimo was to paint her funnels yellow to conform with the trim of the Coast Service's boats. He was soon quartermaster of the City of Nanaimo and for spells during the Summer's rush filled the berth of third mate.

Subsequently he went aboard the Amur and then served as third mate aboard the Princess Victoria, then in charge of the colorful Newfoundland Irishman, Captain Hickey. Hickey was a man of few words. "There's been noine men ahead of ye in this berth, me foine bucko," he told young Cliffe, "and all of them have been fired. So now ye know what koind of a job it is." Cliffe stayed. From the Victoria he went to the Princess Sophia and then to the Princess Alice as second mate.

BECAME MASTER

In 1923 Cliffe became skipper of the Princess Alice, and in 1929 went to the Princess Elaine, the speedy Nanaimo-Vancouver turbiner. Intermediate spells on the triangle run and the Victoria-Vancouver night run occupied him along with the Elaine until 1933, when he took over command of the Princess Kathleen, succeeding Captain Tom Rippon, who went ashore as marine superintendent at Vancouver.

Captain Cliffe is popular with passengers and never seems to be too busy to explain the mysteries of compass, engine-room telegraph, radio direction finding apparatus and sound navigation to curious travelers who ignore the usual "officers only" signs and wander into the usual taboo precincts of bridge and chartroom. He numbers friends among the great of many lands, and was recently seen on the bridge of the Kathleen explaining the passage through Active Pass to Hon. James A. Farley, Postmaster-General of the United States. For one of the few times in his life, Captain Cliffe found himself looking up and not down into the face of a passenger, for "Genial Jim" Farley topped him by an inch or two.

Veteran of Ferry Steamers

CAPTAIN THOMAS CLIFFE

Although still in his fifties, Captain Cliffe has been master of British Columbia Coast Service vessels since 1923. He joined the C.P.R. employ in 1906. He is the present captain of Ss. Princess Kathleen, operating on the Victoria-Vancouver-Seattle triangle run. He took over command of the Kathleen in 1933.

MAIL AND SHIPS

WEATHER REPORT

ESTEVAN—Clear, west, light, 30.19, 60 light swell.
LENNARD ISLAND—Clear, northwest, light, 30.26, light swell.
PACHENA—Fog, southwest, moderate, 30.32, 54, light chop, dense fog seaward.
CARMANAH—Fog, calm, 30.18, light swell.
CAPE BEALE—Fog, northwest, light, 30.15, light swell.

SHIPPING CALENDAR

TO ARRIVE

MODAVIA—United Kingdom, August 17.
PACIFIC RELIANCE—United Kingdom, August 19.
DELFTDYK—United Kingdom, August 19.
EMPRESS OF ASIA—Philippines, China, Japan, August 27.
NIAGARA—Australia, New Zealand, Fiji, Hawaii, August 28.
DRECHTDYK—United Kingdom, September 2.
EMPRESS OF CANADA—Philippines, China, Japan, September 8.
PACIFIC ENTERPRISE—United Kingdom, September 8.
BALACIA—United Kingdom, September 10.
TYNDAREUS—China and Japan, September 13.
LOCH AVON—United Kingdom, September 18.
EMPRESS OF RUSSIA—Philippines, China, Japan, September 19.
PACIFIC PIONEER—United Kingdom, September 26.

TO DEPART

EMPRESS OF JAPAN—Hawaii, Japan, China, Philippines, August 23.
NIAGARA—Hawaii, Fiji, New Zealand, Australia, August 31.
EMPRESS OF ASIA—Japan, China, Philippines, September 3.
AORANGI—Hawaii, Fiji, New Zealand, China, Philippines, September 17.
EMPRESS OF CANADA—Hawaii, Japan, Australia, September 23.

WHEN MAILS CLOSE

BRITISH MAILS

1 p.m., August 17, Duchess of York. 4.30 p.m., August 19, Queen Mary via New York; air mail closes 10.20 a.m., August 22. 1 p.m., August 20, Duchess of Richmond. 1 p.m., August 23, Empress of Britain.

ATLIN AND YUKON

1 p.m., August 17, 20, 27, 21; September 10 via Vancouver. August 15, 22, letters only, via Vancouver. 4.20 p.m., August 22, September 5 via Seattle.

AUSTRALIA AND NEW ZEALAND

4 p.m., August 31, Niagara.

HONOLULU

11.15 p.m., August 19, 20, 23, 27, September 2, 6, 9, 10, 12. 4 p.m., August 30, Empress of Japan. 4 p.m., August 31, Niagara.

CHINA AND JAPAN

11.15 p.m., August 20, Empress of Japan. 11.15 a.m., August 26, Hiye Maru, Japan only.

QUEEN CHARLOTTE ISLANDS

1.10 p.m., August 20, via Vancouver, August 24, via Prince Rupert.

JAMAICA

1 p.m., August 19, 21.

WEST INDIES

1 p.m., August 19.

COASTING CRAFT

VICTORIA-VANCOUVER—Ss. Princess Marguerite or Ss. Princess Kathleen will leave Victoria for Vancouver at 1.45 p.m. daily. Ss. Princess Marguerite or Ss. Princess Kathleen will arrive Victoria from Vancouver daily at 2.40 p.m. Ss. Princess Joan or Ss. Princess Elizabeth will leave Victoria for Vancouver daily at 12 midnight. Ss. Princess Joan or Ss. Princess Elizabeth will arrive Victoria from Vancouver daily at 7 a.m.

VICTORIA-SEATTLE—Ss. Princess Marguerite or Ss. Princess Kathleen will leave Victoria for Seattle at 8 p.m. daily. Ss. Princess Marguerite or Ss. Princess Kathleen will arrive Victoria from Seattle daily at 12.50 p.m. Ss. Princess Joan or Ss. Princess Elizabeth will leave Victoria for Seattle daily at 11 a.m. Ss. Princess Joan or Ss. Princess Elizabeth will arrive Victoria from Seattle daily at 9.45 p.m. Ss. Iroquois will leave Victoria for Seattle daily at 9.15 a.m. Ss. Iroquois will arrive Victoria from Seattle daily at 8.35 a.m.

VICTORIA-PORT ANGELES—Ss. Olympic will leave Victoria daily at 7.30 a.m., 12.30 p.m. and 5.30 p.m. for Port Angeles. Ss. Olympic will arrive at Victoria daily at 11.40 a.m., 4.40 p.m. and 9.25 p.m. from Port Angeles. Ss. Iroquois will leave Victoria daily at 9.15 a.m. for Port Angeles. Ss. Iroquois will arrive at Victoria daily at 8.35 a.m. from Port Angeles.

AORANGI—Australia, New Zealand, Fiji, Hawaii, September 22.

SALTSPRING ISLAND—Ms. Cy Peck leaves Swartz Bay daily, except Wednesdays, at 9.30 a.m., 11.15 a.m., 5 p.m. and 7.45 p.m. Wednesdays only at 7 p.m. Ms. Cy Peck leaves Fulford Harbor daily, except Wednesdays, at 8.15 a.m., 10.15 a.m., 4 p.m. and 6.45 p.m. Wednesdays only at 8.15 a.m.

SIDNEY-STEVESTON—Ms. Motor Princess will leave Sidney daily, except Sundays, at 8.45 a.m. and 4 p.m. for Steveston. Ms. Motor Princess will leave Steveston daily, except Sundays, for Sidney at 12.30 p.m. and 7.15 p.m. Sundays. Ms. Motor Princess will leave Sidney at 8.45 a.m. for Steveston, and will leave Steveston at 2.30 p.m. Ms. Motor Princess will leave Sidney for Vancouver via Gulf Islands at 4 p.m.

BRENTWOOD-MILL BAY—Ms. Cascade will leave Brentwood at 9 a.m., 10 a.m., 11 a.m., 12 noon, 1 p.m., 2 p.m., 3 p.m., 4 p.m., 5 p.m., and 6 p.m. Ms. Cascade will leave Mill Bay at 9.30 a.m., 10.30 a.m., 11.30 a.m., 12.30 p.m., 1.30 p.m., 2.30 p.m., 3.30 p.m., 4.30 p.m., 5.30 p.m. and 6.30 p.m.

WEST COAST—Ss. Princess Norah leaves Victoria for Port Alice every Saturday night. Ss. Princess Maquinna leaves Victoria every Wednesday night for Zeballos.

SIDNEY-ANACORTES—Ss. Quilayute or Ss. Rosario will leave Sidney daily at 8 a.m., 1.15 p.m. and 8.15 p.m. for Anacortes. Ss. Quilayute or Ss. Rosario will arrive at Sidney daily at 12.55 p.m., 4.50 p.m. and 10.15 p.m. from Anacortes.

NANAIMO-VANCOUVER—Ss. Princess Elaine, Ss. Princess Joan, Ss. Princess Elizabeth or Ss. Princess Victoria will leave Nanaimo daily, except Sunday, at 7.45 a.m., 2.20 p.m. and 7 p.m. Ss. Princess Elaine, Ss. Princess Joan, Ss. Princess Elizabeth or Ss. Princess Victoria will arrive Nanaimo daily, except Sunday, at 12 noon, 1.15 p.m. and 8 p.m. Sundays only, one or other of the ships will leave Nanaimo at 9 a.m., 6 p.m., 7 p.m. and 7.20 p.m. Sundays only, one or other of the ships will arrive Nanaimo at 12.15 p.m., 12.55 p.m., 3.45 p.m. and 12 midnight.

British Timber Industry Party Arrives in Canada

MONTREAL, Aug. 19.—Guests of the Government of British Columbia and coming to Canada for an "inside look" at West Coast lumbering, a group of more than thirty leading representatives of the British timber industry arrived in Quebec today on the Canadian Pacific liner Empress of Australia.

W. A. McAdam, acting Agent-General of the British Columbia Government, heads the party, the members of which will spend ten days in British Columbia as guests. They will return by way of Banff and Lake Louise, arriving again in Montreal, September 9.

REFUSED TO HANDLE CAR

Employer - Warehousemen's Dispute Involves Over 1,000 Unionists

SAN FRANCISCO, Aug. 19 (AP).—A wandering freight car of "hot" cargo was shunted to a hardware warehouse here today, thus spreading the employer-warehousemen's dispute to a third industry.

Twenty-nine San Francisco and Oakland public warehouse and grocery firms were involved previously.

More than 1,000 warehousemen were involved in the dispute over handling the freight, consisting of children's school supplies.

Operators of the Baker-Hamilton and Pacific Warehouse said eighty-five men refused to handle the cargo and would be paid off immediately.

Union warehousemen, asserting the car contains cargo loaded by "strikebreakers," have refused to unload it.

A conference between the two sides called yesterday broke up after three hours, announcing no settlement had been reached.

Grace—Oh, Mr. Noyne, how lovely of you to bring me these beautiful roses! How sweet they are, and how fresh! I do believe there is a little dew on them still!

Noyne—W-well, yes, there is, but I'll pay it tomorrow!

Why swelter when you travel? Enjoy the marvelously cool, clean comfort of an air-conditioned Southern Pacific train. Car temperatures are automatically maintained at just the right degree. Other advantages: free pillows, 10c and 15c Tray Food Service, low cost dining car meals, bargain rail fares on sale daily.

SAN FRANCISCO

21-Day Coach Round Trip $31.50 — 21-Day Tourist Round Trip $37.40

LOS ANGELES

$43.10 — $50.45

For details call C. G. ALTON, Can. Gen. Agt., 619 Howe St., Vancouver, B.C., or B. C. TAYLOR, Gen. Agt., 1405 4th Ave., Seattle

Southern Pacific

Important Change IN TRAIN SERVICE

Effective on and after Sunday, August 28, 1938, the Soo Dominion—Train No. 3—will arrive Vancouver 8.45 a.m. daily, instead of 9.00 a.m. as formerly.

For further particulars see your local ticket agent, or write G. Bruce Burpee, G.P.A., C.P.R. Station, Vancouver, B.C.

Canadian Pacific

IMPORTANT CHANGE IN TRAIN SERVICE

Effective on and after Sunday, August 21, 1938, Kettle Valley Train No. 12 leaving Vancouver 8.05 p.m. daily for Penticton, Grand Forks, Castlegar, Nelson, Cranbrook, Medicine Hat, and intermediate points will arrive Nelson 10.00 p.m. daily instead of 11.35 p.m. during period trains are detouring via Spence's Bridge. Passengers for Trail, etc., will connect at Castlegar with Train No. 45 leaving Castlegar at 8.50 p.m. Kootenay Express Train No. 11, on and after Monday, August 22, will arrive Vancouver 12.15 p.m. noon, instead of 1.00 p.m. For further particulars, consult your local ticket agent.

G. BRUCE BURPEE
General Passenger Agent
Vancouver, B.C.

Canadian Pacific

Churches and Their World-Wide Work

TO PREACH ON DAY'S LESSON

Dean Is Morning Speaker —Oregon Bishop in Evening

At Christ Church Cathedral tomorrow, there will be three celebrations of Holy Communion, at 6 a.m., 8 a.m. and 12.15 p.m.

At the service at 11 a.m. Very Rev. Spencer Elliott, Dean of Columbia, will preach on the appointed new Testament lesson, the fourth chapter of St. Paul's Epistle to the Philippians.

The Bishop of Eastern Oregon, Rt. Rev. W. P. Remington, D.D., will preach at the evening service at 7.30 o'clock.

TROUBLOUS TIMES TO BE REVIEWED

Dr. J. W. Stevenson Has Topical Theme at St. Andrew's—Evening, "Taking Jesus Seriously"

The services at St. Andrew's Presbyterian Church tomorrow will be conducted by Rev. J. W. Stevenson, Montreal, who will preach in the morning on "These Troublous Times," and in the evening on "Taking Jesus Seriously."

At the morning service, Edward Durrant will sing "Green Pastures" (Sanderson). The anthem will be "God Is a Spirit" (Bennett). In the evening, Miss Myrtle Steenson will sing "Benediction" (Hamblen), and the evening anthem will be "Come Unto Me" (Simper).

Anglican Services

Christ Church Cathedral
TENTH SUNDAY AFTER TRINITY
Holy Communion—6 A.M.; 8 A.M.; 12.15 P.M.
Matins—11 A.M.—Preacher THE DEAN
Evensong—7.30 P.M.—Preacher THE BISHOP OF EASTERN OREGON (The Rt. Rev. W. P. Remington, D.D.)

St. John's Church
Quadra and Mason Streets
Tenth Sunday After Trinity, Aug. 21
8 A.M.—Holy Communion
11 A.M.—Morning Prayer and Litany. Preacher: REV. G. R. V. BOLSTER
7.30 P.M.—Evensong and Sermon. Preacher: REV. G. R. V. BOLSTER
WEDNESDAY, AUGUST 24
St. Bartholomew, A. & M.—Holy Communion, 10.30 A.M.

St. Mary's, Oak Bay
Holy Communion, 8 A.M.
Confirmation Session, 9.45 A.M.
Matins and Sermon, 11 A.M.
Evensong and Sermon, 7 P.M.
Archdeacon A. F. del. Nunn, M.A., Rev. H. St.J. Payne, M.A., Assistant

St. Barnabas
Cor. Cook Street and Caledonia Avenue (No. 3 Car)
8 A.M.—Holy Eucharist
11 A.M.—Holy Eucharist, Sung
7.30 P.M.—Evensong
Rev. N. E. Smith, Rector

St. Saviour's Church
Victoria West (Cor. Catherine and Henry Streets, Cars 4 or 9)
Rev. F. Vernon Venables, Rector
TENTH SUNDAY AFTER TRINITY
10 A.M.—Sunday School
11 A.M.—Holy Communion and Sermon: Solo, (Open The Gates of the Temple—Mrs. J. V. Venables
7 P.M.—Evensong and Sermon

First Church of Christ, Scientist
Chambers St. and Pandora Ave.
This Church Is a Branch of The Mother Church, The First Church of Christ, Scientist, in Boston, Massachusetts
Sunday Services 11 A.M., 7.30 P.M.
Subject "MIND"
Sunday School, 9.45 and 11 A.M.
Testimonial Meeting, Wednesday 8 P.M.
Reading-Room and Lending Library 512 Sayward Building
A Devotional Programme is Broadcast 5.30 P.M. Sundays, Over CFCT. Under the Direction of Christian Science Committee on Publication for B.C.
All Are Welcome

Personality Of Jesus to Be Discussed

"What manner of man was Jesus?" Dr. Edgar White Burrill will answer this question at the Victoria Truth Centre Wednesday evening at 8 o'clock by a dramatic rendition of Dr. Robert Norwood's "Sunset Over Nazareth." Dr. Norwood, the famous Canadian poet was for years the rector of New York's fashionable St. Bartholomew's Church.

Sunday morning Dr. Burrill will preach at 11 o'clock on "The Obligation of Loyalty: Whom Will Ye Serve?" Mrs. McIntosh will sing "The Lord Is My Light" (Allitsen). In the evening at 7.30 o'clock Dr. Burrill's subject will be "The Allness of Good; Omnipresence." Mrs. F. Carver will sing "By the Waters of Babylon" (Howell).

On Friday evening Dr. Burrill will continue his series on "The World's Greatest Litterature," with a talk on the greatest dramas.

BELMONT TO HEAR GUEST SPEAKERS

In the absence of the pastor of Belmont Avenue United Church, Rev. Bryce Wallace, on vacation, Rev. W. H. N. Byers, secretary of the Lord's Day Alliance, will preach tomorrow in the church in the morning and G. T. Moir in the evening.

PATHETIC SEARCH BY RUSSIAN YOUTH

Outside the Communist Party organization and the youth associations in Russia, young Russians who are searching for unknown truth are forming themselves into such inquiry groups as the "Circle of Young Thinkers," the "Circle of Inquirers," and the "Academy of Cosmic Research."

Without books, without guidance these young inquirers are pathetically searching, but sooner or later they meet with the implacable Soviet authorities and are driven underground.

Umberto Caramore, according to the World Dominion press notes, writing in the Italian Catholic monthly Vita e Pensiero, says concerning this spiritual crisis of the Russian youth, that its most regrettable feature is the increasing number of suicides, chiefly among girls.

Mrs. Nellie L. McClung
Will Speak at
St. Adian's United Church
MOUNT TOLMIE
SPECIAL MIDSUMMER SERVICE
7.30 P.M., AUGUST 21
An opportunity for tourists and visitors to Victoria to hear this distinguished speaker, who has been chosen as Canada's delegate to the League of Nations Council in Geneva.

Oak Bay United Church
SUNDAY SERVICES, AUGUST 21
11 A.M.—Morning Worship: "THE MINISTRY OF CHANGES"
7.30 P.M.—Evening Worship: REV. MR. BYERS
Secretary of the Lord's Day Alliance

Fairfield United Church
Rev. Norman J. Crews, B.D., S.T.M.
11 A.M.—"I Don't Pray"
To Children—"Inside Out"
7:30 P.M.—"An Appetite for Bad News"

First United Church
Quadra Street and Balmoral Road
Minister: Rev. Hugh A. McLeod, M.A., B.D.
Assistant Minister: Rev. John E. Hall, B.A.
SUNDAY SERVICES
REV. W. H. SMITH, M.A., Ph.D., D.D., Professor of Church History, Union College of British Columbia, Vancouver, will conduct both morning and evening services at 11 and 7:30 o'clock.
SUNDAY SCHOOL
9.45 A.M.—Intermediates and Seniors
11 A.M.—Primaries and Juniors

CENTENNIAL UNITED CHURCH
11 A.M. Preacher: Rev. A. E. Schrag, B.A., B.D. Topic: "Peter's Valedictory." Soloist: Miss Mary Samuelson.
7.30 P.M.—Preacher: Rev. A. E. Elliott (Of Tabor, Alberta). Male Quartette.

METROPOLITAN UNITED CHURCH
Pandora and Quadra — Minister: Rev. V. F. Whitehouse, B.A., B.D.
11 A.M.—"THE SALT OF THE EARTH"
7.30 P.M.—"PAINTING LIFE'S PICTURE"
Soloist — MADAME LUGRIN-FAHEY

EVANGELISTIC SERVICES IN CHAMBER OF COMMERCE AUDITORIUM
REV. ROBERT BRYMER — Evangelist
SPECIAL FEATURES EVERY NIGHT — SERVICES AUGUST 14—28
Sunday Services at 3 P.M. and 7.30 P.M.
Every Week Night Except Wednesday and Saturday, 8 o'Clock

Tent Services—Sunday
3.30 P.M. - SPECIAL MINISTRY MEETING
8 P.M.—Mr. Alfred Mace OF LONDON ENGLAND
SUBJECT: "WHAT ARE WE TO BELIEVE?"
DOUGLAS STREET - BETWEEN BAY AND QUEENS

MAINLAND MAN HERE TOMORROW

Rev. Dr. W. Smith to Preach At Both Services at First United

REV. W. H. SMITH, D.D.

A preacher well-known to the First United Church congregation, Rev. W. H. Smith, D.D., of Union College, Vancouver, will conduct the services at First United Church here on the next two Sundays that precede the coming of Rev. Hugh McLeod, the new minister.

The sermon theme for tomorrow morning's service will be "Factors in Destiny," and for the evening "The Christian Attitude Toward the Wrong-doer."

Under direction of J. Maurice Thomas, the following music will be rendered: Morning, quartette, "Behold the Stranger at the Door" (P. K. Oliver), Mrs. W. H. Wilson, Miss E. Robinson, J. M. Thomas and J. Loudoun, anthem, "Lead Me Gently Home" (Thompson). Evening, solo by Mrs. W. H. Wilson, anthem, "Arise, Shine for Thy Light Is Come" (G. Elvey).

Jack Smith will preside at the organ.

CLOSING SUMMER SERVICES HERE

Rev. A. Schrag to Preach Tomorrow At Centennial—Evening, Rev. A. E. Elliott, Tabor, Alberta.

At Centennial United Church tomorrow at 11 a.m. Rev. A. R. Schrag, B.A., B.D., will preach on "Peter's Valedictory." This will be the last opportunity to hear Mr. Schrag before he returns to his charge at Drumheller, Alta.

At 7.30 p.m., Rev. A. E. Elliott, Tabor, Alta., will be the preacher.

Music will be given at both services by a male quartette consisting of J. W. Pimlott, A. C. Coone, Howard Jeffreys and W. T. Almond.

In the morning, the quartette will sing "Come Thou Almighty King" and Miss Mary Samuelson will sing "Jesus Is All the World to Me."

At the evening service the quartette will render "Jesus, Saviour, Pilot Me."

HOUSE-BUILDING CREATES PROBLEM

New Urban Communities in England Are Sparsely Provided With Houses of Worship

The expansion in house-building, municipal and private in England, has created a problem for the churches. During the last two years 750,000 houses have been erected, which means that about 2,000,000 persons have gone into new homes. Birmingham heads the list with 20,817 houses, then follows Leeds with 9,640, Coventry, 9,227, and Sheffield, 9,126.

The vicar of a church in Middlesex in a letter to The London Times states that in his parish of 27,000 persons, his old-time village church, seating only 140, is the only Church of England building. The leaders of all the churches, according to The Christian World, are perplexed both as to finances and sites, and also as to the supply of ministers, teachers and workers for the hundreds of new communities.

A great deal has been done, the journal states, but still more remains.

BOTH SERMONS BY REV. G. R. BOLSTER

The services at St. John's Church on the tenth Sunday after Trinity have been arranged as follows: Celebration of Holy Communion at 8 a.m. Morning Prayer and Litany at 11 a.m. Evensong and sermon at 7.30 p.m. Rev. G. R. V. Bolster will be the preacher at both services.

Commencing at 7.10 p.m., there will be a short recitation of organ music by George Gleson, who is officiating at the organ during the temporary absence of G. Jennings Burnett.

"Mind" Will Be Topic in All Churches

"Mind" will be the subject of the lesson-sermon in all Churches of Christ, Scientist, on Sunday. The golden text is "Behold, God is mighty, and despiseth not any: He is mighty in strength and wisdom" (Job 36, v).

Among the citations which comprise the lesson-sermon is the following from the Bible: "Talk no more so exceeding proudly; let not arrogancy come out of your mouth; for the Lord is a God of knowledge, and by Him actions are weighed" (1 Samuel ii, 3).

The lesson-sermon also includes the following passage from the Christian Science textbook, "Science and Health with Key to the Scriptures," by Mary Baker Eddy: "Mind is God. The exterminator of error is the great truth that God, good, is the only Mind, and that the suppositious opposite of infinite Mind—called devil or evil—is not Mind, is not Truth, but error, without intelligence or reality."

CHRISTIANS AS SOCIETY'S SALT

Rev. A. Whitehouse at Metropolitan — Madame Fahey Soloist

Worship will be conducted in Metropolitan United Church tomorrow by Rev. A. E. Whitehouse at both services.

In the morning he will preach on "The Salt of the Earth," and in the evening on "Painting Life's Picture."

Madame Lugrin Fahey, soloist, will sing in the morning "The Earth Is the Lord's" (Lynes) and in the evening "The Ninety and Nine" (Campion) and "The Stranger of Galilee" (Morris).

Price of Peace Will Be Shown

"The commanding officer, Adjutant and Mrs. Charles Watt will lead the meeting, tomorrow at the Salvation Army Citadel, Broad Street. Mrs. Watt will speak at the morning holiness meeting on "Ingredients of Full Salvation," and the adjutant in the evening on "The Price of Peace."

VISITING GROUP OF EVANGELISTS

Eight Days' Mission at Chamber of Commerce Under Rev. Robert Brymer to Begin Sunday

Services by a visiting group of singing and speaking evangelists will be held in the Chamber of Commerce in an eight-days mission beginning tomorrow.

The leading speaker, Rev. Robert Brymer, who has been an evangelist for twenty years in Oregon, Washington and California, was once associated with Carradine, the great world evangelist. Mr. Brymer is a pleasing speaker who has been very successful in his chosen work.

He will be supported by a group of workers from California and by local talent, who are drawn from different denominations. Solos, trios and special music will be featured.

The Sunday services will be held at 3 p.m. and 7 p.m. and every weeknight except Wednesday and Saturday, at 8 o'clock.

LORD'S DAY CARE WILL BE STRESSED

Rev. W. Byers, Secretary of Lord's Day Alliance, at Oak Bay United Evening Service

Tomorrow morning in Oak Bay United Church, Rev. F. R. G. Dredge will speak on "The Ministry of Change," and in the evening the service will feature an address by Rev. W. H. N. Byers, newly appointed secretary of the Lord's Day Alliance.

The special music in the morning will consist of a contralto solo, "Ask What Thou Will," Adam, by Mrs. Catherine Denison, while in the evening Sidney McAllister will sing the baritone solo, "The Lord's Prayer" (Malotte).

MAINLAND PASTOR TO GIVE SERMONS

Rev. T. W. Fry of St. Margaret's Church, Free Church of England, Vancouver, will be in Victoria this week-end, and will preach in the Church of Our Lord, Humboldt and Blanshard Streets, at both Sunday services.

Was Long Associated With Cathedral

REV. A. R. MERRIX

RECTOR of St. Paul's Church, Oakland, California, has been spending a week's holiday here. Mr. Merrix was the efficient executive secretary of the building fund of the new Christ Church Cathedral here for ten years previous to his departure for his present work.

GRACE LUTHERAN

The pulpit of Grace Lutheran Church will be occupied on Sunday morning at 11 o'clock by Rev. Christian Borup, former missionary to India. The pastor, Rev. Edwin Bracher, is spending his holiday in Saskatoon at a denominational Summer school.

The evening service at 7.45 o'clock will be in charge of Fred Loeffler.

FORMER PASTOR TO SPEAK AGAIN

Rev. James Strachan, Saskatoon, at First Baptist Twice on Sunday

Rev. James Strachan, Saskatoon, will again be in charge of the services at First Baptist Church tomorrow. In the morning his sermon subject will be "A House Not Made With Hands." In the evening his topic will be "If the Earth Were the Lord's."

Morning soloist will be J. S. Manson, Cranbrook, who will sing "Come Unto Me" (Coenen) and "Lord God of Abraham," from Mendelssohn's "Elijah." A quartette, "Thou Wilt Keep Him in Perfect Peace" (Williams), by Mrs. R. M. McIntosh, Miss S. Honevchurch, Stanley Honevchurch and Arthur Pearson, will also be heard. Evening soloist will be Mrs. R. M. McIntosh singing "The Lord Is My Light" (Allitsen) and the quartette will contribute Blount's "Jesus, Saviour, Pilot Me."

Church Services Not Listed Elsewhere

St. Paul's Naval and Garrison Church—Rev. Arthur Bischlager. Holy Communion 8 and 11.30 a.m. Matins 10.30 a.m. Evensong 7.30 p.m.

St. Matthias—Holy Communion 8 a.m. Matins and sermon 11 a.m., followed by Holy Communion. Evensong and sermon, 7.30 p.m.

St. Mark's, Cloverdale—Rev. O. L. Jull. Holy Communion 8 and 11 a.m. Evensong 7 p.m.

St. Luke's, Cedar Hill—Rev. Balfour Bruce. 8 and 11 a.m. and 7.30 p.m.

St. Alban's—Rev. F. Comley. Holy Communion 8 a.m. Matins, 11 a.m. Evensong 7 p.m.

St. Mary's, Saanichton—Rev. E. O. Robathan. Matins and Holy Communion 11 a.m.

St. Stephen's, Mount Newton—Rev. E. O. Robathan. Evensong 7.30 p.m.

St. Michael's, Royal Oak—Rev. S. J. Wickens. Holy Communion, 8 a.m. Matins and sermon, 11 a.m.

St. Columba, Strawberry Vale—Rev. S. J. Wickens. Holy Communion 9.30 a.m. Sunday School, 10 a.m. Evensong 7.30 p.m.

St. Martins-in-the-Fields—Canon Stocken. Matins and sermon, 11 a.m.

Cadboro Bay Anglican Mission—Rev. Robert Connell, 7.30 p.m.

St. Matthew's, Langford—Rev. R. E. M. Yerburgh. Holy Communion, 8 a.m. Evensong 7.30 p.m. Rev. H. St.J. Payne.

St. John's Colwood—Rev. R. E. M. Yerburgh. Matins 11 a.m.

St. Mary's, Metchosin—Rev. H. M. Batton. Morning Prayer 11 a.m.

Holy Trinity, Sooke—Rev. H. M. Batton. Evensong and sermon 3 p.m.

Wilkinson Road United—Rev. William Allan, 2.15 and 7.30 p.m.

Garden City United—Rev. William Allan, 2.15 and 7.30 p.m.

Esquimalt United Naval and Military Church — Rev. James Hood, 10.40 a.m.

Victoria West United—Rev. C. D. Clarke, 11 a.m.

James Bay United—Rev. C. D. Clarke, 7.30 p.m.

St. Aidan's United, Mount Tolmie—Rev. T. G. Griffiths, 11 a.m. and 7.30 p.m.

Knox Presbyterian Church—Rev. J. Mackie Niven, 11 a.m. and 7.30 p.m.

Esquimalt Corps Salvation Army—Adjutant Mrs. Weir and Captain Winnifred Fitch, 11 a.m. and 7 p.m.

ENTERS FIFTH WEEK SUNDAY

A. Mace to Speak at Tent Service on "What Are We to Believe?"

Tent services will commence the fifth week on Sunday in Victoria.

"Not for many years has Victoria witnessed such a successful series of religious tent services." This is the advanced opinion of many Christians who have had the opportunity of attending them. Night after night the tent on Douglas Street, between Bay Street and Queen's Avenue has been fairly full and on Sunday the tent has not been large enough to seat all who have attended. Plans are under way to enlarge the tent for tomorrow's services.

These tent services are being conducted in a most reverent manner. There is an entire absence of the usual methods adopted by modern evangelists—no showing of hands, no penitent form, no sawdust trail, no buttonholing at the door.

Each evening the speaker delivers a clear evangelistic message and then leaves the entire results with God for blessing.

Each meeting is preceded with a fifteen-minute song service. No collections are taken. Alfred Mace's subject for Sunday evening is "What Are We to Believe?"

REV. A. E. G. HENDY TO BE CELEBRANT

Morning Services Taken at St. Barnabas by Cathedral Assistant—Evensong by H. H. Smith

REV. A. E. G. HENDY

The services at St. Barnabas' Anglican Church on Sunday, the tenth after Trinity, will be as follows:

8 a.m. Holy Communion. 11 a.m. chora, Eucharist and sermon. The celebrant on both occasions will be Rev. A. E. G. Hendy. Evensong and sermon at 7.30 will be taken by H. H. Smith.

The service of Holy Communion each Wednesday at 8 a.m. will be taken by Rev. A. E. G. Hendy.

Mrs. Nellie McClung Will Speak Sunday

Mrs. Nellie L. McClung will be the guest speaker at the evening service at St. Aidan's United Church, Mount Tolmie, tomorrow, and will take as her subject "Days of Grace." Mrs. McClung has been chosen to serve as a delegate on the League of Nations Council at Geneva on September 12.

The morning service will be in charge of Rev. J. McKelvie, a visitor to Victoria from an Ontario pastorate, and musical numbers will be under the direction of W. Davies.

THEOSOPHICAL THEME

Power of Silence will be the topic for the Tuesday evening meeting of the Victoria Theosophical Society. Speakers will discuss the cumulative power of silence as a means of creating reserve strength on the inner plane. The meeting will be held at 8 p.m. in Room 204, Jones Building.

CHURCH NOTICES

CHRISTADELPHIAN

LIBERAL CATHOLIC

GOSPEL HALL

PRESBYTERIAN

SPIRITUALIST

PHILOSOPHY

New Minister of First United to Be Inducted Sept. 2

THE Presbytery of Victoria will on Friday, September 2, formally induct into the pastorate of First United congregation, Rev. Hugh McLeod, M.A., B.D., who was recently called by this congregation from his pastorate in Edmonton.

The service, which is open to the public, will be held under the presidency of Rev. James Hood, the senior among local ministers and former chairman of Presbytery. The sermon and address to the people will be given by Rev. A. E. Whitehouse and Rev. F. R. G. Dredge will give the address to the minister.

STAYING TWO MORE SUNDAYS

Rev. T. J. Mitchell, Toronto, At Central Baptist Church Tomorrow

Rev. Thomas J. Mitchell, Toronto, whose ministry at Central Baptist Church is making a deep impression on the congregation, will remain here for two more Sundays.

His subject tomorrow at 11 a.m. will be "The Masterpiece of God," and at 7.30 p.m. he will preach on "The Three Doors of the Apocalypse."

WILL LECTURE ON BRITAIN AND WAR

E. E. Richards to Show Lantern Slides Monday Evening dealing With Present World Struggle

"Britain in the Midst of War" will be the subject of the address to be given by E. E. Richards under the auspices of the British-Israel World Federation on Monday at 8 o'clock in the Campbell Building.

Mr. Richards will portray his address in a series of lantern slides illustrating the present struggle for world domination and empire by the great military nations.

"Germany and Czechoslovakia," "Italy and Spain," "The Arabs and Palestine," "Russia, Japan and China" will be subjects dealt with. The question as to a coming united attack on the British Empire and the division of its territories and wealth, will be treated from the standpoint of the Bible prophecies.

St. Andrew's Presbyterian Church
Rev. Peter McNabb, Interim Moderator
Morning Service, 11 o'Clock
Soloist, E. D. R. Durrant
Evening Service, 7.30 o'Clock
Soloist, Miss M. Stevenson
REV. J. W. STEVENSON, M.A., Ph.D. of Montreal, Will Preach

Central Baptist Church
Dr. J. H. Boswell, Pastor
Rev. T. J. Mitchell, Preacher
11 A.M.—"The Masterpiece of God"
7.30 P.M.
"Three Doors in the Apocalypse"
All Visitors Welcome to Come and Receive a Blessing

EMMANUEL BAPTIST CHURCH
Gladstone Avenue at Fernwood
Services—11 A.M. and 7.30 P.M.
Sunday School—9.45 A.M.
Pastor Rev. Dr. A. S. Imrie

First Baptist Church
Quadra and Mason Streets
Rev. G. A. Reynolds, Minister
Sunday Services 11 A.M. and 7.30 P.M.
C. C. Warren, L.R.A.M., A.T.C.M., Organist and Choir Director

WILL OBSERVE ANNIVERSARY

Rev. S. Orr Ends First Year's Ministry—Special Service And Sacred Music

The first anniversary of Rev. S. R. Orr's ministry will be observed at the Crystal Garden auditorium on Sunday evening.

Mr. Orr will speak on "August's Fatefull Fourth Week—Will Germany Make Its Lightning Flash Attack?"

Some of the questions then to be answered are: "What restrains Hitler's march on the Czechs?" "Is America's message to the world an eleventh hour warning to Hitler?" "Is the dignity of the human soul to be upheld?"

An anniversary social will be held by the congregation on Friday evening at 8.15 o'clock at the hall, 1406 Douglas Street.

WILL LECTURE ON CONTROL BY GUIDES

The service at First Spiritualist Church tomorrow evening at 7.30 o'clock will be conducted by Rev. Walter L. Holder in the S.O.E. Hall. The subject will be "Guides and Their Control Over Mediums." Messages will be given at the close of the meeting.

BIBLE EXPOSITOR TO SPEAK HERE

Rev. Dr. Purdie, of Winnipeg Bible College, at Pentecostal Tabernacle—Evening, the Pastor

Rev. Dr. J. Eustace Purdie, Winnipeg, will be guest speaker at the Pentecostal Tabernacle, 842 North Park Street, at 11 a.m. Sunday morning. Dr. Purdie is nationally known as a Bible teacher and expositor and is principal of the Winnipeg Pentecostal Bible College.

At 7.30 p.m. the pastor, Rev. E. W. Robinson, will use as his subject "The Sign of the Fig Tree." This will be a prophetic message dealing with the Jews spiritually, religiously and nationally, their place in the programme of God, and the early return of Jesus Christ to this earth.

Alliance Tabernacle
Yates and Government Streets
11 A.M.—"The Lord's Razor"
7.30 P.M.—"Seven Trumpet Judgments"
PAUL AORONAUFF
Lectures Every Monday and Tuesday on Mysteries of Godliness, Israel, Russia in the Light of Bible Prophecy.

Victoria Truth Centre
720½ FORT STREET
DR. EDGAR WHITE BURRILL, Speaker
MRS. C. C. WAIN, Musical Director
Sunday, 11 A.M.—The Obligation of Loyalty
Sunday, 11 A.M.—Sunday School
Sunday, 7.30 P.M.—The Allness of Good
Tuesday, 8 P.M.—Young People's Society
Wednesday, 8 P.M.—Sunset Over Nazareth
Friday, 8 P.M.—The World's Greatest Drama

Church of Our Lord
FREE CHURCH OF ENGLAND
11 A.M.—Morning Prayer and Sermon
7.30 P.M.—Evensong and Sermon
Preacher at Both Services
REV. T. W. FRY, of St. Margaret's Church, Vancouver

Pentecostal Tabernacle
842 North Park Street
Pastor: F. W. Robinson
9.30 A.M.—Sunday School (Branch Hall, Bryce)
11 A.M.—REV. DR. J. E. PURDIE, Guest Speaker
7.30 P.M.—Revival
THE SIGN OF THE FIG TREE
Everybody Welcome

VICTORIA AND DISTRICT BRITISH-ISRAEL ASSOCIATION
(Dominion-National)
WORLD FEDERATION
Y.M.C.A., BEANSHARD STREET, TUESDAY, AUGUST 23—8 P.M.
A. W. ARNLIP on THE DESTINY OF JUDAH
Members welcome and Newcomers. 70c Convenient Service.
Phone B 6325

British-Israel, Middleton Guild
BRITAIN IN THE MIDST OF WAR
THE NATIONS SKIRMISHING FOR ARMAGEDDON
LANTERN LECTURE BY E. E. RICHARDS
MONDAY, AUGUST 22, 8 P.M., IN CAMPBELL BUILDING, DOUGLAS STREET
M. Middleton, B.A., Guest Representative and Bookroom, 440 Bank Street

REV. S. R. ORR Crystal Garden Auditorium, 7.30 Behind Empress Hotel
MINISTER'S FIRST ANNIVERSARY
August's Fatefull Fourth Week
WILL GERMANY MAKE A LIGHTNING FLASH ATTACK?
"German Chief of Staff: 'The world must be conditioned to accept a fait accompli.'"
"Manchester Guardian: 'Germany will complete all her military preparations before war.'"
America Raised the Danger Sign Yesterday. Will Hitler Restrain the March on the Czechs? Is America's Message to the World at Eleventh Hour Warning to the Dictators? Shall the Dignity of the Human Soul Be Secondary to National Interests?
ANNIVERSARY PARTY, FRIDAY, 8:15 P.M.
AT 1406 DOUGLAS STREET
MUSIC — REFREHMENTS — PUBLIC INVITED

TIME OUT! - - - By Chet Smith

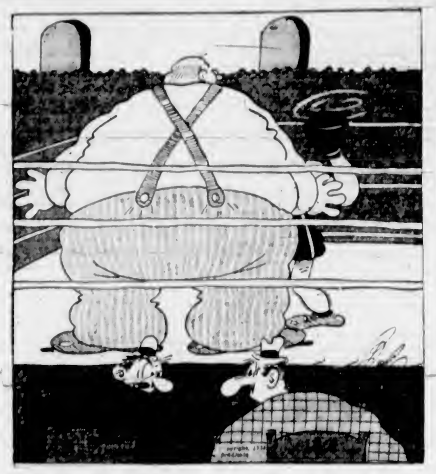

"They Oughta Get a Smaller Referee for These Flyweight Bouts"

LIFE'S LIKE THAT - By Fred Neher

"No, Thanks, but I'll Take the Nickel Instead!"

Jane Dixon Says:

THE "JILTED" GIRL IN TODAY'S LETTER SHOULD REMEMBER THAT WHAT SEEMS A TRAGEDY TODAY GENERALLY TURNS OUT TO BE TOMORROW'S BLESSING

A broken heart is a sorry wreck to repair, but not nearly so painful or difficult as a broken marriage.

Dear Jane Dixon: I don't know what in the world to do. It seems that what has happened simply can't be true. I go around in a daze. I feel numb all over. The man I love has broken our engagement.

I can't truthfully say that this is a complete surprise, though I hoped and prayed things would change for the better, that what I suspected was just imagination.

For several months J. (he's the man) has been different, or maybe I'd better say he's been indifferent. He never wanted to talk about our marriage or what we'd do afterward; whether we'd go on a honeymoon or not, or what we'd buy for our house.

I noticed he had all sorts of excuses to get out of dates. He didn't go around with other girls, or carouse with men, but he didn't seem eager to be with me. I never said anything to him about it; I thought maybe he was worried and would tell me what bothered him, or maybe he wasn't feeling just right.

When I first knew him, and even for some time after we were engaged, he was very affectionate. Gradually this stopped. I'd have to remind him to kiss me good night.

No date was set, but there was a sort of an understanding we'd be married this coming Thanksgiving. I've filled a hope chest with linens and pretty things for our home. He tried to pretend he was interested when I'd show him something new for the chest, but inside of me I felt he'd just as leave "skip it."

Last evening the blow fell. He took me on a long ride in his car. He was quiet and down in the dumps until just before we reached my home, then he stopped the car and blurted out the terrible truth. He said he was sure we had made a mistake, that we had better call our engagement off. I almost died. I said nothing because I didn't realize the full meaning of it until I was home alone in my room. Miss Dixon, I'm desperate. I must do something. What?—Jilted.

Answer: Stop calling yourself "Jilted" and call yourself "Lucky." Think of what your life would have been if the man had gone on and married you feeling as he does. Lock the hope chest, put it out of sight and never open it again until the right man comes along to enjoy it with you.

If anyone is crude enough to inquire into the reason for the break give them the truth. "We found we had made a mistake and decided not to go on making it."

What seems like today's tragedy generally turns out to be tomorrow's blessing!

(Copyright, 1938, by The Bell Syndicate, Inc.)

APPLE MARY - - - - - - - By Martha Orr

TODDY — *Now or Never!* — By George Marcoux

BIG CHIEF WAHOO - - - - - By Saunders and Woggon

POPEYE - - - By Segar

POP — *If Etiquette Counts* — By I Millar Watt

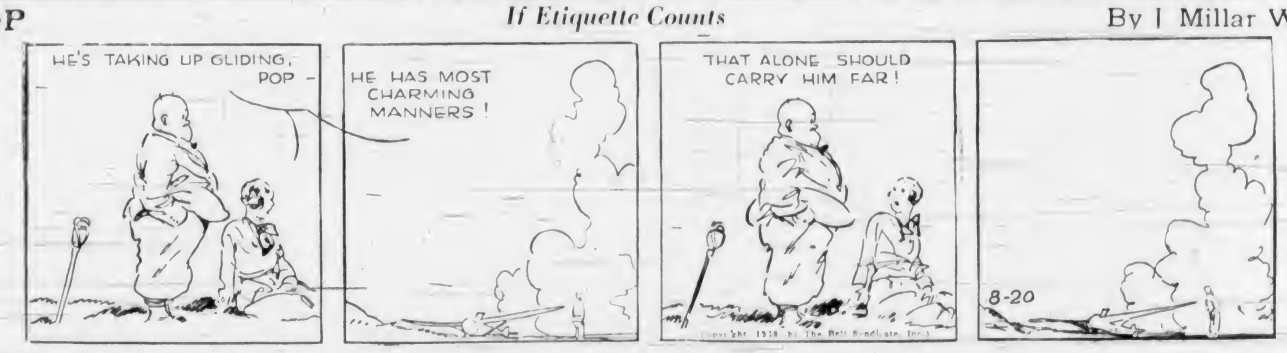

TILLIE THE TOILER — *Circles in the Sky* — By Westover

DIXIE DUGAN — *(No Fun)* — By J P McEvoy and J H Striebel

Business and Professional Directory, Want Ads

The Daily Colonist

RATES FOR CLASSIFIED OR WANT ADVERTISEMENTS

Two cents a word each insertion; twelve cents a word a week, with a minimum of ten words, cash with order. No advertisements accepted for less than twenty-five cents.

Birth and Funeral Notices, $1.50 first insertion, $1.00 for each additional insertion. Marriages, Cards of Thanks and In Memoriam Notices, $1.50 per insertion.

Birth Notices, $1.00 per insertion.

Advertisers who desire may have replies addressed to a box at The Colonist and forwarded to their private address. A charge of ten cents is made for mailing replies. In this case add three words ("Box, Colonist") to the count for the number of words.

Out-of-town readers of our advertisements ask advertisers to give address as well as phone numbers, as it is not always possible to communicate through the phone.

Any claim for rebate on account of errors or omissions must be made within thirty days from the date of the same otherwise the claim will not be allowed.

The Colonist will not be responsible for more than one incorrect insertion of any advertisement ordered for more than one issue.

The Colonist service is available every day from 8 a.m. to 10 p.m., excepting Sunday. Just call Empire 4114.

To insure insertion, Classified Ads should reach The Colonist before 10 p.m. of the day previous to publication.

Classified Ads for The Sunday Colonist will be accepted up to 10 p.m. on Saturdays.

CLASSIFICATIONS

Acreage for Rent	83
Acreage for Sale	82
Acreage Wanted	84
Agents Wanted	16
Autos for Hire	86
Automobiles	65
Births	1
Bicycles and Motorcycles	40B
Boats and Launches	67
Building Materials	40A
Business Directory	33
Business Opportunities	75
Cards of Thanks	4
Church Notices	5
Clothing, Furs, Shoes, Etc.	40B
Coming Events	10
Dancing	25
Deaths	2
Dressmaking	28
Educational	23
Farms for Rent	80
Farms for Sale	81
Farms Wanted	85
Flats and Apartments to Rent	53
Flats and Apartments Wanted	54
Flowers	7
For Sale—Miscellaneous	40
Furniture	40D
Fuel	40C
Funeral Directors	6
Furnished Houses for Rent	55A
Furnished Rooms for Rent	49A
Furnished Rooms Wanted	50A
Hairdressers and Beauty Specialists	21A
Halls to Rent	26
Hotels	46
Housekeeping Rooms to Rent	51
Housekeeping Rooms Wanted	52
Houses for Sale	73
In Memoriam	3
Listings Cancelled	79
Lost and Found	29
Machinery	44
Market Specials	39
Marriages	1
Miscellaneous	30
Money to Loan	31
Monumental Works	8
Music	24
Musical Instruments	40E
Nurses' Block, Plants, Etc.	40H
Nursing and Convalescent Homes	20
Personal	21
Professional Directory	34
Property for Sale	80
Property Wanted	81
Poultry and Livestock	42
Radio	40F
Room and Board	47
Room and Board Wanted	48
Situations Wanted—Female	18
Situations Wanted—Male	17
Summer Resorts	61
Soaps	41A
Teachers Wanted	15
Timber	74
To Exchange, Real Estate	76
To Rent—Miscellaneous	38
Stoves, Ranges, Furnaces	40G
Unfurnished Houses to Rent	56B
Unffurnished Rooms Wanted	50B
Wanted—Female Help	14
Wanted—Male Help	13
Wanted—Miscellaneous	30
Wanted to Borrow	35
Wanted to Buy—Houses	79
Wanted to Rent—Houses, Unfurnished	57B

4 CARD OF THANKS

Mr. James Young and family wish to express their sincere thanks to the doctors, sisters and nurses of St. Joseph's Hospital, also Mrs. Harrison, Fleming Street, and all kind friends for their sympathy in their recent bereavement.

6 FUNERAL DIRECTORS

THOMSON FUNERAL HOME
1625 Quadra Street
Complete Service at Reasonable Cost
Lady Attendant
Phone G 2612

HAYWARD B.C. FUNERAL CO., LTD.
Established 1887
734 Broughton Street, Victoria, B.C.
Lady Assistant
Empire 3614 Empire 4065 Garden 7879

McCALL BROS
"The Floral Funeral Home"
Office and Chapel, Cor. Johnson and Vancouver Streets
Phone Garden 2012

S. J. CERRY & SON
Funeral Directors
Cor. Quadra and Broughton Streets
Phone G 5512

Distinctive Funeral Service in Our New Mortuary at Moderate Cost. Experienced Lady Attendant.
SANDS MORTUARY, LTD.
Phones: E 7511, G 2550 1803 Quadra St.

7 FLOWERS

ANY FLORAL DESIGNS at lowest prices. Pollock Bros. 1315 Douglas St. G 5213.

BROWN'S VICTORIA NURSERIES, 818 View. Design work executed lowest price. We grow our flowers. G 8612, G 3521.

BALLANTYNE BROS., LIMITED
1211 Douglas Street Phone G 2421
We Telegraph Flowers
CUT FLOWERS AND DESIGNS

CALL E 0743 FOR ARTISTIC FLORAL designs. Jennings, florists, 754 Yates.

FLORAL ART SHOP — DISTINCTIVE funeral designs. 639 Fort. E 4813.

8 MONUMENTAL WORKS

STEWART MONUMENTAL WORKS LTD. Take No. 5 car to works. 1401 May Street. Phone G 2452.

10 COMING EVENTS

AT THE HAYMAKERS TONIGHT! Meet Miss Merrie Lamp, of the Crescent Ballroom, Dancing, also Dale and Jean, Victoria's popular old-time dancers.

ATTENTION! OLD-TIME DANCING A.O.F. Hall, Saturday. Haymakers' Swingsteers. Ice cream prizes. 35c. Meet Victoria's friendly people.

A BIG OLD-TIME DANCE TONIGHT. Royal Oak. Stewart's Orchestra refreshments. 35c.

ANOTHER IRVINE POP-EAR OLD-time dance Saturday. Lake Hall. 8-12 p.m. refreshments. 25c.

CENTRAL WHIST CLUB, 1305 BROAD. progressive whist nightly. 8.45. Highest cash prizes in town. Games from 1 p.m.

McMORRAN'S CORDOVA BAY—DANCING every Saturday night. 25c. Tombolas. Bunk McEwan's Band.

PROGRESSIVE FIVE HUNDRED, PRIDE of Pythian Lodge, S.O.E. Hall, Oak Bay, 8.30 o'clock prompt. Good prizes. Admission 25 cents.

PROGRESSIVE WHIST NIGHTLY, 8.45. Best cash prizes in town. Afternoon games, 2.30. Court Hall, 1414 Douglas.

PUBLIC DANCING

SHRINE AUDITORIUM, SATURDAY. Oaks Hunt's popular band. 9-12. 35c.

STARTING SEPTEMBER 1, NIGHTLY, 8.45, progressive five hundred; large cash prizes. Central Whist Club.

13 WANTED—MALE HELP

SALESMAN, EXPERIENCED AND INDUSTRIOUS, for a high-class product. Big earnings. Apply 515 Seward Building between 2 and 3 p.m. Saturday.

13 WANTED—MALE HELP (Continued)

TWO CLEAN-CUT BOYS, AGE 16 OR 17, for meat and grocery business, willing to learn trade. Box 7540, Colonist.

WANTED — MAN, ON FARM, GOOD milker and teamster. Box 7511, Colonist.

14 WANTED—FEMALE HELP

AN ALLURING APPEAL—LEARN HAIRdressing; low fees, easy terms. Victoria Hairdressing School, Woolworth Building.

CAPABLE GIRL FOR HOUSEWORK, plain cooking, $15 per month, sleep out. Box 7530, Colonist.

COOK-GENERAL. SLEEP IN. MUST BE fond of children. G 6418.

STRONG GIRL, 15-18 YEARS, FOR housework, 10 to 5 daily, except Sundays. $15 monthly. Give phone number. Box 7561, Colonist.

SECOND ASSISTANT-MATRON, BOYS' school, 28-30, educated, capable, strong. Give full particulars. Box 7580, Colonist.

16 AGENTS WANTED

A BIGGER OPPORTUNITY FOR TAILORING salesmen—our new fall line is ready, selling at sight; you'll be proud to show sent free; highest commissions. Free suits and big cash bonus; personal co-operation. Complete sales course assures your success. Dept. 22, Lewis Paher, Ltd., 958 St. Catherine Street West, Montreal.

AN ANNOUNCEMENT AND AN INVITATION

PREMIER ART GUILD, THE LARGEST personal greeting card company in Canada, wishes to announce that their sample books of printed-to-order Christmas cards are now ready for distribution. We pay thousands of dollars yearly to our representatives in commissions. If you are anxious to earn extra money in your spare time, we invite you to send for our sample portfolio. No charge of course. Practically everyone sends Christmas cards. Season just starting. Special offer of free cards for early orders, also one free order given to our agents with every ten orders sent in during August. Write today. No obligations. You'll appreciate our friendly service and commissions paid. Premier Art Guild, 578 Seymour Street, Vancouver.

17 SITUATIONS WANTED—MALE

A. J. GREGG — HOUSE WINDOWS cleaned, outside, 6c each. G 5023.

CARETAKER, BLOCK OR SUMMER home, for Winter. Carpenter, electrical, plumbing repairs, gardening. Middle-aged sober, dependable. Go anywhere. Reasonable wages. Reference. Box 7513, Colonist.

CARPENTER, ALTERATIONS, KALSOMINING, painting. Competent workman. Low price. Beechy. E 4270.

LATHERS

IF YOU WANT A LATHER, PHONE SECretary of Local Union, Empire 6177.

WHITE COOK, GOOD SHORT-ORDER man. Will go anywhere. Box 7419, Colonist.

YOUNG MAN, GOOD APPEARANCE, ambitious, 25 years of age, desires position. Anything or anywhere. Box 7449, Colonist.

17A PAINTERS AND DECORATORS

A LOW PRICE. Painting, papering work guaranteed, estimates free. G 6019.

HOUSE PAINTING AND INTERIOR decorating, guaranteed work. E 5767.

PAINTING, KALSOMINING — LOWEST prices in city. Phone G 6036.

PAINTING, PAPERHANGING, KALSOMining. G 1869, G 2056.

19C CARPENTERS AND CONTRACTORS

ALTERATIONS, BUILDING REPAIRS, roofing a specialty. T. Thirkell. E 4925.

ALTERATIONS, HOUSE-RAISING, CONcrete work, repairs. O. Hegan, G 7662, G 2258.

FOR ECONOMY IN BUILDING OR ALterations, call M. Lamont. E 9897.

19E GARDENERS

THOROUGHLY EXPERIENCED GARdener. Jack Handall, late Empress Hotel. E 4839.

WEATHER STRIPPING

PEACE METAL WEATHERSTRIPS. Venetian Blinds, Rolling Fly Screens. Estimates Free — B. T. Leiah. E 9685.

18 SITUATIONS WANTED—FEMALE

EXPERIENCED STENOGRAPHER, REAL estate, and live insurance desires work of and kind. References. Phone E 9220.

GIRL WANTS WORK, RELIABLE. 25c per hour for fare. Phone G 5303.

HIGH SCHOOL GIRL WISHES ROOM and board in good family in return for light services. Phone E 3264 or Box 7418, Colonist.

NURSING AND CONVALESCENT HOME 20

LEBANON NURSING HOME, 1370 YATES Street. G 7418.

ROYAL OAK PRIVATE HOSPITAL Health Centre; convalescent nervous, inebriate, chronic and senile cases. E 1632.

21 PERSONAL

AT HONOKONG CAFE, 546 FISGARD—Dine and dance every Saturday and Saturday night; orchestra. Other nights dance to radio. No liquor course.

A SPRING PERMANENT INDIVIDUALLY styled. Now a prices on shampoo and finger wave. Bert Wanda Salon, 618 Yates Street. E 4623.

SKEYS HIGH MARKET, 834 YATES, at phone G 7191. Fresh supplies daily, direct from the sea.

MARSHALL — Furs remodeled, repaired; ladies tailoring. Room 62, 639 Yates.

BILL BURNEY—FOOT BAYS THE BEST. Investment he ever made was the 25c he paid for a pair of NU-FEET INSOLES. They are medicated with seven aids, including antiseptic salts that control perspiration, make tender, aching feet like magic and banish foot odor for keeps. If your druggist cannot supply you, order direct. The Stafoen Manufacturing Co., 559 College Street, Toronto.

BUTTERMILK — A GOOD OLD-FASHioned Burton tonic for you, river and country, 10c quart delivered. Healthy Jersey Dairies, 818 Broughton St. G 7144.

DOAG'S REMEDY DOES HEAL ECZEMA. Hudson's Bay and D. Spencer's.

GOSING SALE QUAINT GIFTS, Antiques, bronzes and jewelry. Trade in exchange.

DELIGHTFUL MEALS, reasonable prices. White help. Spedden Cafe, Gordon St.

ENGLISH HAND LAUNDRY COLLARS turned like shirts 12 up, collars 3 for 25. Courtesy at Douglas. E 8192.

ECZEMA, HIGH PILES, CLEARED. Jess Tay Goo Lee's Chinese remedy. 629 Cormorant. Dept. and Drug Stores.

FOR THE BEST CHEAPEST PERMANENT Wave E 844 for prices.

HUNDREDS OF SATISFIED CUSTOmers at Masters Health Bread daily. Have you tried it?

MEN, You can have tailored-to-measure clothes with $1 down on easy payment plan. St. James Tailors, 648 Johnson.

MEN'S SUITS DRY CLEANED AND pressed $1. City Dye Works. G 1621.

ROCK GARDENS — Reliannna, gardening day, contract. J. Randall. E 4639.

VIKING WOOLLEN SHOP—Knitted suits, accessories. 1051 Fort. Phone G 1631.

PRIVATE STATIONERY
Many Grades of Good Quality Notepapers and Envelopes for Your Selection.
Steel Die Stamping, Ordinary and Raised Printing Processes
Engraving and Copper Plate Work
THE COLONIST
1211 Broad Street

21A HAIRDRESSERS AND BEAUTY SPECIALISTS

MAISON TYRELL
HAIRDRESSING SPECIALISTS
4TH FLOOR D. SPENCER LTD.

ASKING HIPS, BROULDERS REDUCED by Emlon Method. G 3976.

21A HAIRDRESSERS AND BEAUTY SPECIALISTS (Continued)

A "STREAMLINE" COIFFURE, THE very latest sensation, or a "Chi-Chi" do the ups and ups (drains). "Sugar and Spice" for the young miss. Permanents must be done differently in these days of new hair styling. The La France Beauty Salon keeps up to the minute. 727 Yates. G 7443. Mme. Miles, prop. Mr. Miles, haircutting.

FOR THE BEST CHEAPER PERMANENT phone E 2544 for prices.

HARPER METHOD—SCIENTIFIC BEAUty culture. 1207 Douglas Street, and corner Windsor and Newport Aves. E 4946.

SPRING BEAUTY SPECIALS

KEEP your Spring and Summer beauty coats low by taking advantage of the Avalon Annex reduced prices! You will find many opportunities to save, for the price of every kind of beauty aid and every phase of beauty culture available.

No appointment necessary—come in any time you wish.

AVALON ANNEX
E 0522 1104 Douglas Street

OPERATOR, SPECIALIZING IN MARCELLING. Bobette Beauty Salon, Rooms A, Campbell Building. G 8852.

PERMANENTS, FACIALS, HAIR TINTING, etc., at the Hollywood Beauty Shop, 617 Fort Street.

SPECIAL TREATMENTS FOR REMOVing superfluous hair. Permanents. Ivy's Beauty Nook, 714 View Street. E 6116.

THE HILDA BEAUTY SHOP HAVE NOW moved to their new shop, half a block south on Newport Avenue. E 0722.

VICTORIA BEAUTY PARLORS CALL E 8515 for a good permanent. All experienced operators. 1218 Broad Street.

23 EDUCATIONAL

COACH—LATIN, MATHEMATICS, ENGlish, French. Miss F. F. Roberts, L.L.A. 1528 Richmond. E 5664 mornings.

EXPERT COACHING French, German, Spanish. Mrs. K. W. Bladen. Phone

ROYAL BUSINESS COLLEGE — TERM starts Sept. 6. G 6016 or 1006 Government St. for information and prospectus. F. W. Maunsell, Principal.

ST. MARGARET'S BUSINESS SCHOOL—Junior Bloor St. St. Margaret's School. Miss W. G. Milligan, principal. E 3234.

SPROTT-SHAW BUSINESS INSTITUTE —Courses: Stenography, secretarial, commercial radiotelegraphy. G 4512.

STANDARD SCHOOL STENOGRAPHY—Oak Bay Junction. Miss G. Dickson.

25 DANCING

ALL BRANCHES AND BALLROOM. Dorothy Cox, M.R.A.D., 1131 Burdett. E 7838.

BALLROOM — ARTHUR MURRAY SYSTEM. Mr. and Mrs. Geo. Hotaly. E 4854.

31 MONEY TO LOAN

A MORTGAGE LOAN CAN BE ARRANGED by us in any amount required to suit. Building loans a specialty. Low interest, quick decisions, moderate charges. Also Dominion Housing Act loans. P. R. BROWN & SONS, LTD.
1112 Broad Street Phone G 7171

ANY REQUEST FOR A MORTGAGE APPRECIATED. See H. C. Holmes, Pemberton & Son, Ltd., 625 Fort St. G 6124.

THINKING OF BUILDING? WE FINance and save you coin. Our insurance rates are cheaper. Dominion Housing Act private funds. Immediate decisions, no delay. Bring in your plans. BROWN BROS. LTD., 814 Pemberton Bldg. E 1183.

33 BUSINESS DIRECTORY

FLOOR SURFACING

V. I. HARDWOOD FLOOR CO., 707 Johnson. Free estimates. G 7314.

INSURANCE

FIRE, AUTO INSURANCE — SEE LEE. Fraser A. Co., Ltd., 1252 Broad Street.

LITHOGRAPHING

LITHOGRAPHING
Labels Cheques
Maps Debentures
Bonds Letterheads
We Also Do
Engraving and Die-Stamping
Copper-Plate Printing
THE COLONIST
Commercial Departments
1211 Broad Street

PUBLIC STENOGRAPHER

ETHEL SEYMOUR, 207 CAMPBELL Building. Douglas Street. Phone Garden 2744. Authentic transcripts, law and general. Strictly confidential.

WINDOW GLASS

WINDOW GLASS REPLACED AT slightest notice. Auto glass replaced while you wait. Mecoy Bros., Ltd., 812 Broughton Street. Phone G 5021.

WOOD AND COAL

A BARGAIN—DRYLAND THICK BARK slab, $4.50 cord; 16-inch blocks, extra; sawed and split, ready for stoves, all one price, guaranteed as A 1 for fuel; 2-cord lots delivered free. Phone 811 80. Bone-dry land wood $3.50. Old Union Wood Co., 2314 Douglas. E 2741.

A SPECIAL SALE ONE WEEK—MALA-bark, $4.50 cord; 16-inch stove bark, $4.50 cord; 16-inch block, guaranteed cheaper than wood; ready to burn; 24-inch wood $5.50 cord; 2-cords $10.50; bone-dry slab wood, $3.50 cord. Wood Company, 4 Bastion Square. E 4802.

A BARGAIN FOR SPLIT WOOD: ALSO heavy bark, cut and split, stacks, never in water, no fir. Delivered lots, 16-in. $4.50; 24-in. $4.50; 2-cords, $8.50. Also planer ends, three cords $4.50 per cord, cord $2.25. Harper's Fuel Co. G 3611.

A SPECIAL SALE ONE WEEK—MALA-bark, $4.50 cord; 16-inch stove bark, $4.50 cord; 16-inch block, guaranteed cheaper than wood; ready to burn; 24-inch wood $5.50 cord; 2-cords $10.50; bone-dry slab wood, $3.50 cord. Wood Company, 4 Bastion Square. E 4802.

CHOICE CEDAR [illegible] KINDLING, 15 cents [illegible]

CORDWOOD — Fir, cord, 4-ft. $7; 24" Dry alder, 1-foot cut, $5.50.

FOR PREMIER WOOD, $5.50 KINDLING, $4 per cord; heavy slab, cord, $4; 16-in. cordwood, $5.50; block-dry cordwood, cord, $5.50; Bark, cordwood, 1 cord, $4.25; Douglas Fir Wood Co. E 3214.

DRY 4-FOOT CORDWOOD IN 1 CORD lots, $4.75 cord. J. E. Parker & Sons. G 3431, 655 Cormorant Street.

EMPRESS FUEL — BONE-DRY MALLA-bark wood, in 16-inch slabs; cordited, heavy bark, cord, $4.

FIRST GRADE FIR SAWDUST, $3.50 A load. Phone E 4863.

MALAHAT DRYLAND SAWDUST, $3.25 per load; bark, $4 cord. J. E. Painter & Sons, 617 Cormorant St. G 3541.

OAK FIR MILLWOOD, $5.50 CD. IN 2-ft. cords, made dry, $4.00 cord; screened fir sawdust, $3.00 unit. Manning Shaw Fuels. E 6624.

NO. 1 FIR MILLWOOD, $3.00 CD., IN 2-ft. cords, dryland, $3.50 cord; 2-cord lots, 4-ft. $3.50. Economy Fuel. G 4445.

KELKIRK WOOD CO.—NO. 1 FIR SLAB wood, made 2-ft. cord, 2 cords, $7.00; bone-dry slab, 16-in., 2 cords, $7.00; inside big, 24 cord, heavy slab, $3.50 cord. G [illegible]

SHEPHERD DRYLAND FIR, 16-in. KINDling, $4.50 cord lots. Phone E 6338.

UP-ISLAND, 12-INCH, FOR FURNACE and kitchen, $2.25 cd., 12-inch dry kindling $4 cd. O.K. Fuel Co. G 2452.

$3.50 UP-ISLAND SLAB, 16-in. ROUGHER Wood Co. Alpha St. G 2214.

34 PROFESSIONAL DIRECTORY

CHIROPRACTORS

JOHN M. Bluedy, registered and licensed chiropractor, 109 Union Bldg. E 5034.

DOUBLE SERVICE IN WANT ADS

You can telephone your answers as well as your classified advertisements to The Colonist. Readers are often interested in Want Advertisements that do not carry the names or addresses of advertisers, but a Colonist box number. For the accommodation of those readers who find it inconvenient to write an answer and to serve the advertiser better

We Will Take Replies to Box Numbers Over the Telephone

The Colonist service is available from 8 a.m. to 10 p.m., excepting Sundays. Phone Empire 4114.

34 PROFESSIONAL DIRECTORY (Continued)

COLONIC IRRIGATION

INTERNAL BATHING, MASSAGE, STEAM baths. 507 Campbell Bldg. E 2721. COLONPATHIC INSTITUTE.

MASSAGE

A TRUE Crystal Garden—Turkish and Russian steam baths; Swedish massage. E 2522.

MRS. BARKER, MASSEUSE, VAPOR baths, chiropodist. 225 Howe. G 1661.

OSTEOPATHIC PHYSICIANS

DR. VERNON B. TAYLOR, REGISTered and licensed. 406-7-8 Belmont Building. Phone Empire 7823.

PATENT ATTORNEYS

ERNEST E. CARVER, F.P.I.C.
Registered Canada and U.S.
Patents and Trade Marks in All Countries
789 W. Pender. Vancouver. Phone Sey. 1252

FETHERSTONHAUGH & CO.
Patents and Trade Marks
Offices Throughout Canada and U.S.
792 W. Pender, Vancouver. Phone Sey. 3796.

PHYSIO-THERAPY

H. R. LIVESEY, 218-9 PEMBERTON Building, phone G 3643. Modern therapeutic methods.

37 MISCELLANEOUS

SAWS, ALL KINDS, FILED, SET, gummed, etc. Phone W. Emery, 1567 Gladstone Avenue.

Printing for All Requirements and Every Purpose—
BUSINESS
SOCIAL
PROFESSIONAL
"The House With a Reputation"
THE COLONIST
1211 Broad Street

39 WANTED TO RENT—MISCELLANEOUS

WANTED—SMALL SPACE IN OFFICE and use of phone, for four months. G 1446.

40 FOR SALE—MISCELLANEOUS

40A BUILDING MATERIALS

ISLAND BUILDING SUPPLY COMPANY—Everything in builders' supplies. E 6213. 578 Fort, corner Langley.

SIDNEY SPEEDY SERVICE—When you buy lumber from us you can be assured of uniform grades. We also carry a complete stock of building materials. Guaranteed paints. SIDNEY LUMBER CO. G 2913. 2116 Government St.

SHINGLES, HIGH GRADE XXXXX Dalziel Box Company. G 1422.

THE MOORE-WHITTINGTON LUMBER COMPANY LIMITED
Established 1896
LARGE STOCK — RIGHT PRICES
Lumber, Millwork, Cypress, Masonite, Insulex, Gypsum, Wool, Shingles, Etc.

2 X 4 SIZED FIR—SPECIAL PRICE, $8 — Best values. "Everything for building" at R. A. Green Lumber Co., Ltd.

40D FURNITURE

A SAVING! 20% off Chesterfield Suites this month. Repairs, recovering. Victoria Upholstery, 1620 Douglas. G 7916.

CHESTERFIELDS NEW TERMS DIRECT from the warehouse. You save the overhead expense. Come to see at Beatty Storage Co., opposite Courtesy.

CAPITOL MATTRESS FACTORY, E 6033. We build four mattresses in a minute. Spring-filled. Special price $10.

DINING TABLE AND SIX CHAIRS, genuine dark oak, drawed leather seats and backs, $147.

FOR QUICK SALE — PILLOW ARM Chesterfield suite, [illegible] Bay Furniture, Douglas at Bastion Square.

NICE OAK CORNER CABINET, 28" [illegible] 1147 Broad Row, 733 Fort St. E 9313.

BEST AND BIGGEST STOCK of "BETTER USED" Furniture. Bay Furniture, 1347 Douglas.

WILLIAMS HARDWARE CO.
Douglas Street
Oldest Established in the Business

W. O. DYMOND, FURNITURE COMPANY
1411 BROAD STREET
Attractive prices on bedroom suites, dining-room suites, antiques and occasional pieces. Come in and look around. Furniture bought for cash or sold on consignment. Free delivery. Phone E 3831.

A GOOD SELECTION OF USED FURNITURE
Also Antiques—At Lowest Prices
Quality Pieces Only
BRIDS FURNITURE
1317 Broad Street Phone E 6912

OFFICE AND STORE EQUIPMENT

DESKS, CHAIRS, FILING CABINETS etc., new and second hand. Dixson Bldg., Ltd., 1210 Government St. G 8194.

40E MUSICAL INSTRUMENTS

STEINWAY PIANO (MODERN SIZE), UPright, mahogany, excellent condition. Cheap. Arts Shop, corner Government and Yates.

SPLENDID MASON & HAMLIN PIANO for sale. Phone E [illegible]

40F RADIO

RADIOS FOR HIRE, WEEK OR MONTH. Radio Repair, reasonable rates, tested free. Aarons, 1304 Government. G 4122.

40H NURSERY STOCK, PLANTS, ETC.

CHERRY TREES, ANTHEM, MAY, [illegible] 2-year, $14 Cedar hedge [illegible]

40K BICYCLES AND MOTORCYCLES

BICYCLES, $12.50 TO $18.75. BALLOON-tire bicycles, $29.75. New and second hand, on sale or easy terms. Expert bicycle repairs. Work guaranteed. Aarons, 1304 Government Street. G 4122.

DIRECT FROM FACTORY TO YOU. PERfect bicycles and Paragon motorbikes. Sold on easy terms to suit every individual. We invite you to inspect our stock of new and used bicycles, together with many product models. Paden Bros., Ltd., 1410 Douglas. Phone G 5311.

INDIAN SCOUT, ARIEL, FOUR-CYLINder cycle, or trades. 1932 St. Ann Street. G 2446.

NEW AND USED BICYCLES. [illegible] Easy terms as low as $1.00 down and $1.00 per week. E. H. Harris & Co., Ltd., 732 Fort Street, next to Rayes. Factory prices. Phone G 924.

SCHWINN OPENING IS NOT FAR AWAY. We may not sound the rush and bring large numbers together for an [illegible] price. Remember, 1220 Broad Street, opposite Spencer's.

40L STOVES AND RANGES

BEACH RANGE, TILE BACK, STEEL top, waterfront, thermometer, $23.50. Carter's Stove Store, 802 Fort St. E 8511.

FULL CREAM ENAMEL FRONT PARlor range, water front, thermometer, $44. Carter's Stove Store, 822 Fort Street. E 8511.

40 FOR SALE—MISCELLANEOUS (Continued)

KITCHEN OIL BURNER, FIRST-CLASS condition, $15. Phone G 2329.

NEW AND USED RANGES, OIL Burners. Mann's, 740 Fort. E 3122.

NEW AND USED RANGES. SAWDUST burners. We have the latest additions. Southall, 1231 Government.

NEW Enterprise Princess Range, Reg. 184, for $75. Temple & Co., 734 Pandora.

RANGE CASTINGS STOCKED FOR most makes. B.C. Hardware, 718 Fort Street.

WHITE ENAMEL FAWCETT RANGE with Bunsen oil burner, complete, $65. E 7683.

$37 FAWCETT RANGE, IN SUPERB condition, complete with water front. C. J. McDowell, 1000 Douglas. E 4138.

500 STOVES WANTED — BEST CASH prices paid. Call Pedersen Stove Store. E 1451.

GOOD RECONDITIONED RANGES
Good Modern Ranges, with guaranteed oil burner, installed for $57.50
Beacon Range, with water front $25.00
Good Logging McCoy Range, with water front $25.50
Steel Range, with coil $17.50
SEE THE NEW COAST SAWDUST BURNERS—For Range or Furnace
Sold With Our Full Guarantee of Satisfaction.
COAST HARDWARE, 1418 Douglas St.

40X MISCELLANEOUS

AGRICULTURAL LIME, BY THE TON or sack. Victoria Lime Co., Parsons Bridge. Belmont 8K.

APPLES — GRAVENSTEIN AND DUCHess, 12 lbs., 25c. 1890 Rockland St.

BARRELS—ALL KINDS, ALL PRICES, for all purposes. Wilkinson, 241 Gorge Rd.

BEAUTIFUL SILVER EPERGNE OIL painting, concert harp. Box 7512, Colonist.

BARBER CHAIR, GOOD CONDITION, $60. Hollins, 41 Arcade Bldg. E 2432.

COLLEGE BOOK EXCHANGE—COLLEGE high, junior high school new and used texts. Bought, sold, exchanged. Phone E 6047. Fort and Fernwood.

CINDERS, 90c YD.; CLAY, LOAM, SOIL, BONE manure, $1.75. 1846 Kings. G 5564.

CAMERA REPAIRS, TRADES AND SALES. Young's Studios, 501 Union Building.

COMPUTING SCALES FROM $10 UP. A. J. Worth, 711 Pandora Ave. E 3041.

CINDERS, $1.00 YD.; ROCK OR SOIL, $2.00 yd.; clay, 75c yd. E 8287.

DULAMEL, beautiful satin finish for walls and woodwork. Ask for color card. Harte-Andrews Paints, Ltd., 711 View St.

DEMONSTRATOR ELECTRIC WASHER (Maytag). New guarantee. Your chance to save. 728 Fort.

EASY ELECTRIC WASHER, SPIN DRY, 4 Rubs like new. Hall price, Taylor & Co. 728 Fort.

ENGLISH BABY BUGGY, GOOD CONdition, $7.00. G 4314.

FOUR USED ELECTRIC SEWING MACHINES. Buy now and save money. A. E. Taylor & Co. 728 Fort.

GRANDFATHER CLOCK, TELLS DAY of month. 144 Howe. G 8026.

NEW BABY CARRIAGE, $18. APPLY 2619 Shelbourne.

PUMPS—LARGE AND SMALL, STEAM and best diesel, centrifugal, deep feed and domestic systems, water pumps. Capital Iron & Metals, Ltd., 1824-32 Store Street. Phone G 2434.

PRINTING and Rubber Stamps. Sweeney, McConnell, 1052 Langley St. G 2412.

POLLS RAZORS, $3.75; SUITCASES, 26 inch, $1.50; cruisers compasses, $4.75; waterproof compasses, $2.50; pocket Aneroid barometer, $12.50; stop watch, $9.75; prismatic and power glasses, $47.50; field glasses, $8.75; binocular pedals, new, 39c; mudguards, new, 29c; Dunlop inner tires, $1.10; inner tubes, 89c; boy's bicycle, $14.75; tubular carriers, 50c; white handle bars, $1.25; radio tubes, 75c; spectacles, to suit any eyes, $2.75. Astronomers, Weather and Retail, 1728 Government Street. G 4722.

RADIO, TYPEWRITER, BOOK SHELVES, 25th bowl, chairs, writing bureau, etc. G 7[illegible]

SUGAR PRUNES, 30 LB. BRING CONtainers. Camden, Glyn Road, off Wilkinson.

TENTS, BOAT COVERS, LAUNCH hoods, etc., made to order of canvas. F. Jeans & Son, Ltd., 536 Johnson St. G 4862.

WESTINGHOUSE CUSHIONED ACTION electric washers. Guaranteed to wash clothes cleaner and with less wear. Priced from $84.50. Easy terms. McLennan, McFeely & Prior, 1400 Government Street. G 1111.

WE OVERHAUL VACUUM CLEANERS, and put them in good condition. McFILLY ELECTRIC CO. LTD., 1114 Yates. G 7733.

81 WEEKLY PLACES NEW ELECTRIC washers in your home. Taylor & Co. 728 Fort.

1936 Dixie Mayhew Dry [illegible] Tse Hardware Co. Ltd., 744 Yates.

41 WANTED—MISCELLANEOUS

ALL GOOD PRICES PAID FOR HARDware, bottles, furniture, stoves, plated ware, pipes, anything useful. Call E 8721. Call anywhere, right away. Loan company.

BUSINESS SCHOOL BOOKS, IN GOOD condition, for cash. A. Jay Graham, Dominion Business College, Ltd., Pioneer Book Dealers, 1114 Government Street. Phone G 7414.

REPUTATION FOR BUYING HIGHest prices for rags, bottles, sacks, furniture or anything you wish to dispose of. We call anywhere any time. G 4122.

BOOKS, ALL KINDS, ANY QUANTITY BOUGHT FOR CASH. Hatchard's Old Original Bookshop, Quality Volumes to Select From, 1216 Government Street. Phone E 2911.

CASH PAID GOLD AND SILVER JEWELRY, etc. Hallett Prices, Jewelry Store, 1317 Douglas Street.

CASH FOR OLD BICYCLES OR PARTS. Call anywhere. G 4122.

HIGHEST CASH PRICES PAID FOR [illegible] Call anywhere. G 4122.

I'LL WISH TO BUNDLE OF WOOD. We are in need of wood. Call anywhere any time. G 4122.

WANTED, TEETH, GOLD, SILVER, PLATINUM. Highest prices. Dr. Lee, 1011 Broad. E 4161.

WANTED REFLEX CAMERA, LENSE. E 6161.

WANTED — IN A CITY PLACE TO WAL[illegible] Apply [illegible]

42 POULTRY AND LIVESTOCK

42A POULTRY AND SUPPLIES

BUFF ORPINGTON PULLETS, ALSO BATTERY BROILERS. [illegible]

42B HORSES

HOUSE OF LORDS GOOD WORK horses, any reasonable trial. Okay Corrals, Esquimalt Road. Kosiansky.

42C CATTLE

REGISTERED JERSEY HEIFER, MOLASSAS [illegible] Street, off McRae Avenue.

FOR SALE—PURE JERSEY HEIFFER, [illegible] L. Cox, Quadra Street.

TWELVE GUERNSEY-JERSEY COWS, averaging 3 gallons per day. C. A. Moore, Lakeshore P.O., Brentwood. 44X.

GRADE JERSEYS, FRESH, MAQUIER—Burnside Road, near Gorge. No Sunday business, please.

42D SHEEP

LAMBS FOR SALE, CHEVIOT AND BUFF [illegible] 10 to $25 each. Turner, Gulf Islands.

42F DOGS

FOR SALE—SCOTCH TERRIER PUPPIES. Phone E 9861.

MRS. BAYLEY'S PRIZE WINNING Airedale and Terrier puppies for sale. 845 Johnson Street.

ARBRIT SPECIAL—ONE WEEK ONLY. Thing Mentor green puppies, $25 each. Clearance [illegible] Pet Shop, 1413 Douglas. G 5721.

42 POULTRY AND LIVESTOCK (Continued)

42F DOGS (Continued)

FOR SALE—PUREBRED SCOTTISH TERRIER PUPPIES, [illegible] Apply 1011 Fort Street.

42G MISCELLANEOUS

CLOVER or Timothy Hay, $20 ton, delivered. 433 Kearney 74X. W. D. Mitchell.

SALE—ONE ENSILAGE CUTTER, 100 and one hay chaffer, $25. Phone McCausland, 44R S.dney.

WHEAT FOR SALE, $35 PER TON. Turner, Cadboro Bay.

47 ROOM AND BOARD

A HOME CLOSE TO FORT, WALKING distance to schools and town, comfortable bed, water, good meals, garage. 1037 Coldwater Road. E 4192.

AT 1016 CALEDERRY GARDENS, AUTOmatic water heating. Phone G 3046.

NORMAL STUDENTS — TWO LARGE furnished house beds, warm, every convenience, ten minutes walk. References.

NICE MEALS, GOOD BEDS, REASONable. Phone Close in. E 4639.

OAK BAY NEAR CAR AND SEA. WELL furnished room. G 1338.

QUIET HOME, SUITABLE FOR BUSIness people and elderly people. G 3024.

ROOM AND BOARD FOR YOU

A Mart for Busy Readers—Property for Sale or Trade

TO OUT-OF-TOWN SUBSCRIBERS

Out-of-town subscribers who wish to answer advertisements in which only the telephone number of the advertiser is given, may mail their replies to The Colonist, and The Colonist will communicate such replies to the advertiser.

65 AUTOMOBILES
(Continued)

1929 FORD PICKUP DELIVERY .. $145.00
1926 NEW DAY JEWETT COACH .. $74.50
CHEVROLET SEDAN—AS IS $20.00
BUICK SEDAN $65.00
CECIL EVE MOTORS, LTD.
Yates at Quadra Street
Pontiac Cars G.M.C. Trucks

SPECIAL!
1937 SINGER TWO-DOOR DE LUXE. Equipped with sunshine roof, leather upholstery, luggage carrier, etc. Very small mileage. A real buy at only $625
REVERCOMB MOTORS
925 Yates Street Phone G 6421
Open Evenings

1935 CHRYSLER AIRSTREAM "6" SEDAN, $850. 1936 Lafayette Victoria, crushing gear and heater, $450. 1930 Ford Coupe, $275. Others. Burton & Williams Motors, Ltd., 1001 Blanshard Street. E 9411.

"LEAVING FOR ENGLAND"
1936 ENGLISH FORD 9-H.P. SALOON in first class condition, for sale. Can demonstrate same in Victoria August 22 and 23. Box 7519, Colonist.

1928 BUICK STANDARD SEDAN — Two new tires recently overhauled. $130. E 2846.

1927 SMALL MARMON 8 SEDAN in good condition. Apply 1607 Fell Street.

1929 CHRYSLER IMPERIAL COUPE — Rumble seat, good tires, motor A 1. $180. E 2630.

1930 CHEVROLET COACH — GOOD condition. Phone E 9264.

1927 FORD COUPE, NEW TIRES AND battery. E 4626.

65B WANTED

BEST CASH PRICE FOR YOUR CAR AT Empress Sales, 760 Yates. G 2812.

CASH FOR YOUR CAR FOR WRECKING. Cameron Bros. 1240 Oraflower. E 6598.

WANTED IMMEDIATELY—LIGHT CAR not older than 1931, for cash. Box 6903, Colonist.

67 BOATS AND LAUNCHES

BRIGGS & STRATTON air-cooled motors for economy and dependability. Ship Chandlers (McQuade's), Ltd., 1214 Wharf.

GOD FISHING BOAT—IN GOOD CONDITION. Cheap for cash. Box 7434 Colonist.

EVINRUDE-ELTO OUTBOARDS, $55 UP. H. B. Aylmer, at Jones Bros., Ltd., Yates Street. Also Lauson air-cooled motors.

FOR SALE — 1938 ELTO PAL OUTboard motor. Ideal for fishing. Box 7342 Colonist.

FOR CEDAR ROWBOATS, $18. 71 Menzies Street.

NEW 1300 RUNABOUT TROLLS PERfectly, sacrifice. Newman, Saanichton.

$550 BUYS 36-FT. CRUISER, REAL snap. 1250, 26-ft. cabin launch. Enterprise Wharf, foot of Fort. E 7525.

75 BUSINESS OPPORTUNITIES

A FIRST CLASS CAFE, doing a very large business for sale. No phone information. $2000
19 ROOM HOUSE, fitted into 9 suites. On terms. $3500
10 ROOM HOUSE, 2 bathrms., close in. Price (terms) $2650
GROCERY-CONFECTIONERY, large living quarters. Low rent $2500
CROSS & COMPANY
805 Govt St. (Belmont House) E 6632

CONYERS-WILDERS CO., 621 BROUGHTON Street, the only firm in Victoria specializing in the sale of businesses.

FOR SALE — CONFECTIONERY STORE. 1400 cash. "As is." 1403 Yates Street.

HIGH-CLASS CAKE BUSINESS—CENtrally situated. Fully-equipped kitchen and shop. The very best clientele. No information by phone. Alfred Carmichael & Co., Ltd., 1218 Broad St. Real Estate.

ONE OF CANADA'S LARGEST DISTributors now offers the opportunity to financially responsible people to enter a clean, profitable, cash business. Experience unnecessary as we teach you our proven methods in plan and help you select your location. Many stores successfully operating. Wonderful opportunity for man and wife. All replies in confidence. Box 8891, Colonist.

RESTAURANT—HIGH CLASS BUSINESS in splendid location and doing large steady business. This is a real money maker, and is only for sale on account of ill-health. Price $2,000. W. J. Gilliland & Co., 1203 Broad Street. G 5741.

SIGN BUSINESS FOR SALE—AN EXcellent opportunity for an experienced sign writer. For information and bona fide offers write W. Plender, 1653 Burton Avenue, Victoria.

TOURIST HOTEL BUSINESS. Forty heated rooms, each with hot and cold water. Very central. Doing good class of trade. Further information at office only.
$2000 GROCERY BUSINESS. Lock-up store. Good location. Good turnover.
$1350 CONFECTIONERY BUSINESS. Turnover about $700 per month. Living quarters.
CONYERS-WILDERS CO.
621 Broughton Street

WANTED—SMALL GENUINE BUSINESS. Any part of the Island. Box 7440 Colonist.

QUICK ACTION NECESSARY
$1400 BUYS ROOMING HOUSE OF 15 rooms, good location, always full. This opportunity is available for a few days only.
FIVE-SUITE APARTMENT $1100 Price.
CONFECTIONERY AND LIGHT LUNCH. Price $550.
CENTRALLY LOCATED BAKERY GOOD Equipment. Offers wanted. Trades considered.
C. M. OLIVER & COMPANY, LTD.
733 Fort Street Phone E 4117

$800 CASH. BALANCE 12 000—SUITable guest house, rooming house, business residence. Apply J. M. Macdonald, Fine Street, and Pemberton Road.

$700 FULLY EQUIPPED THREE-chair barber shop. Low overhead, good location. Box 7424, Colonist.

76 EXCHANGE—REAL ESTATE

CASH AND A SEVEN-ROOM JAMES BAY home for four-room bungalow.
LAD-ISLAND—SHEEP RANCH FOR smaller farm.
NINE ACRES OF SEAFRONTAGE with two cottages, price $5,500, for an Oak Bay home.
GOOD BUNGALOW WITH TWO LOTS for Vancouver bungalow.
C. M. OLIVER & COMPANY, LTD.
733 Fort Street Phone E 4117

FOUR-ROOMED BUNGALOW NEAR JUbilee Hospital, with basement, open fireplace, furnace, garage, for five or six-roomed bungalow in Oak Bay. Will pay difference in cash. Box 7490, Colonist.

77 LISTINGS CANCELLED

MY PROPERTY, LOT 14, LAKE ROAD, off market. Fred Fall.

78 HOUSES FOR SALE
(Continued)

LOVELY SUBURBAN HOME

AMONG THE OAKS, BLENKINSOP Road, Saanich, 2½-mile circle. New stucco bungalow of six rooms, well built, with all up-to-date conveniences. Hardwood floors, dining-room, 14 x 24, with fireplace, nice electric fixtures; garage in basement, cement sidewalks. Over three-quarters of an acre. PRICE
$6500
SWINERTON & CO., LIMITED
620 Broughton St.

EIGHT ROOMS, JAMES BAY. SALE OR trade. G 1568, after 6.30 p.m.

GORDON HEAD

FIVE-ROOM BUNGALOW — MODERN with plumbing and cement basement. Good barn and other buildings. One acre, half acre of good land, cultivated and fenced, with some fruit trees. Near school and bus. In this popular district. For
$1800
LEE & FRASER CO., LTD.
1222 Broad Street E 4723

FOR SALE—FIVE-ROOMED COTTAGE, recently built, with garden, some fruit trees, good water supply. Near school, P.O. and churches. Price $1,150.
Real Estate and Insurance Agent
C. WALLICH—Cowichan Station P.O.

FAMILY HOME—FIVE BEDROOMS, TWO bathrooms, in perfect condition, close to Normal and University Schools. Large garden. Valued at $8,000. Price $4,100. Alfred Carmichael & Co., Ltd., 1216 Broad Street. Real Estate and Insurance.

FOR SALE OR TRADE—6-ROOM HOUSE, James Bay. Phone after 6.30 p.m. G 1268.

GORGE, MODERN FOUR-ROOM BUNgalow, electric range, terms. E 7959.

FOUL BAY SPECIAL
At a Very Heavy Sacrifice
Why Pay Rent—Immediate Possession
Reduced from $2,600
$1400
LIVING-ROOM, dining-room, kitchen and three bedrooms, three-piece bathroom, two open fireplaces, built-in features, oil-air furnace. Property 100 x 120. Worthy of inspection. Title clear.
H. G. DALBY & CO., LTD.
634 View, opposite Spencer's.

NORTH QUADRA DISTRICT — FOUR-room bungalow, basement, hot water heating, fireplace in living-room, Dutch kitchen, breakfast nook, three-piece bathroom, garage in basement. Subsided, reduced from floods. Taxes only $40. Price $2,350. Terms. Small cash payment, balance like rent. Robert Grubb & Co., 312 Hayward Building.

NINE-ROOM HOUSE, IN GOOD CONDItion. Garage. Good location, near car and school. Five bedrooms. Easily adaptable for duplex. Possession. Price, Cost $7,500. For cash, $2,950. Box 5810, Colonist.

NEW, FOUR-ROOM BUNGALOW. Attractive cottage on best Saanich district. Terms. Also similar house in Esquimalt, well located. Apply owner, 2816 Austin Avenue.

OAK BAY—A LOVELY NEW HOME OF five rooms, basement, furnace, etc. Very attractive design, complete with every modern feature, including blinds and fixtures. Choice location just north of Windsor Road. $3,800.

HIGH AND SECLUDED—Two and half acres with modern five-room stucco bungalow (like new), large living-room, basement, furnace, etc. This is a very attractive property, nicely situated about fifteen minutes from town. Price, including fixtures, $4,000.

WALKING DISTANCE—Well-built home of six rooms, three bedrooms, basement, etc. This home has been well built and well cared for. Nicely situated near school and car. Moderate taxes.

ESQUIMALT—Compact four-room bungalow with two bedrooms, sun porch, garage. Hot-water heating. Bargain for quick sale, $1,800.

SAANICH—Five-room stucco bungalow and about one acre in garden, fruits, garage, etc. Owner leaving, offers bargain for $2,250.
A. R. MILLER
1309 Blanshard St. F mpire 0822

OAK BAY—STUCCO, MODERN BUNGAlow, three bedrooms, tile and linoleum, hardwood floors in living-room and hall, tiled fireplace and sink. Hot-water heat. Faces south on lot 50 x 140. Well laid out lawn and garden. This property was built two years ago. It is in perfect repair. Price $4,500. Alfred Carmichael & Co., Ltd., 1216 Broad Street. Real Estate and Insurance.

OAK BAY—SIX ROOMS, including very large living-room, dining-room with oak floors, Dutch kitchen, three bedrooms, bathroom and full cement basement with furnace. To wind up an estate, $2250 reduced to $2250
RALPH H. WILSON
208 Pemberton Bldg. E 9812

SALE—2189 WINDSOR ROAD, OAK BAY. Apply A. F. Dunlop, RR 2, Victoria, B.C., or phone G 3603.

SEVEN-ROOMED HOUSE, $700. APPLY 1523 Belcher Street.

$1750—A FIVE ROOM STUCCO BUNgalow in Saanich. Full concrete basement and all the usual modern features. Taxes are very low. To buy a home as new as this one and the terms may better you much better than building under the Government plan or paying your landlord rent.

$2600—A MODERN BUNGALOW home in Saanich walking distance to the city centre. This home was originally built for the owner and the workmanship and material are very fine. Five large rooms and modern to the last detail.

$750—TWO LARGE LOTS, DEAN Heights High and sunny. $350 each.

$675—A FIVE-ROOM COTTAGE IN the country. In need of some repairs. Ten acres of land. You cannot beat this for a bargain.

$1250—A FIVE ROOM BUNGALOW, close to city centre. Belongs at present to an estate. We are instructed to obtain the best offer possible for cash. See this if you want value for your money.

THE LARGEST PRIVATE FORTUNES IN the world are based on real estate holdings for their real value either as a home or investment. You cannot go wrong buying Victoria real estate. See us before you decide.
GEORGE RANDALL
1303 Douglas Street Phone G 7241

$1500—LOCATED IN SAANICH close to Gorge waters. Neat four-roomed bungalow, living-room, open fireplace, two bedrooms, three-piece bathroom, kitchen. Part cement basement. Separate garage. Nice high lot with fruit trees. A dandy buy.

$2500—LOCATED IN ESQUIMALT. New stucco bungalow, living-room, open fireplace, three-piece bathroom, two bedrooms, kitchen and dinette. Good lot with garage. This is one of the properties we market like it should cost.

$3150—NEARLY NEW STUCCO SEMI-bungalow. Living-room, open fireplace, dining-room, three bedrooms, three-piece bathroom, kitchen, tile sink and breakfast nook. Full basement with furnace. Separate garage. Located in city on nearly half an acre. Levels high lot. Taxes only $68. This is a real buy.
E. E. HEATH
626 Yates Street Phone E 4641

$10,500—SPLENDID RESIDENCE OF ten rooms with one master bedroom and bathroom downstairs and five more bedrooms and bath upstairs. Well and warmly constructed with hardwood floors, automatic oil hot water heat, plenty of cupboards and all modern devices. Moderate sized garden and fine sea view.

$12,500—SPLENDID ROCKLAND Avenue residence with nine rooms with oak floors in first two stories and three rooms in attic. Most distinctive and charming large living-room, bed washroom and two tiled bathrooms, hot water heat, two-car garage. Condition equal to new, situate on a fine eminence with wonderful views of sea and mountains. Grounds of about one acre, more land available.
THE ROYAL TRUST COMPANY
Real Estate Dept.
1202 Government St. Phones: E 4126, E 3136

DEEP COVE — MODERN STUCCO BUNgalow, situated magnificent promontory, 400 feet secluded beach, garage, fruit trees. $8,000. Kelsey.

EXQUISITE FIVE-ROOM BUNGALOW, best part of Fairfield. Suit elderly couple. Nice lawn, shrubbery, fenced, garage, automatic oil furnace, blinds, floors and linoleum. Owner would consider some trade. Box 7448, Colonist.

78 HOUSES FOR SALE
(Continued)

$1900 — FIVE-ROOM BUNGALOW, two bedrooms, open fireplace in sitting-room, cement basement, furnace, nice garden, glazed porches. Owner. Box 8287, Colonist.

79 WANTED TO BUY—HOUSES

NEW BUNGALOW WANTED, OAK BAY or Saanich, up to $3,500 (cash).
PHONE E 0812

WANTED—SMALL HOUSE, JAMES BAY, under $1,000, all cash. Box 7550, Colonist.

80 PROPERTY FOR SALE

REAL SNAPS

LOT CORNER OF LINWOOD AND INverness, in Saanich, one block from city. Size 50 x 140. Yours for $100 cash.

ACRES WITH THREE-ROOM COTtage, twelve miles out, for $400, on terms.
JOHN GREENWOOD
1239 Broad Street

LEVEL LOT, 60 X 150, VIEW STREET, five clear to Blanshard, $1,000 or offer. Box 7467, Colonist.

VERY CHOICE LOT AT THE GORGE. Owner selling cheap. Box 7461, Colonist.

WATERFRONT PROPERTIES. MILL Bay. F. F. Higgs, R.M.D. 1, Cobble Hill.

80B SAANICH

FOR QUICK SALE — TWO LOTS OFF Cowie Street (Saanich), $225. Write Box 7480, Colonist.

$1450 FULL PRICE of a four-room home with a basement. Situated in Gorge district, near Tillicum Road.

$250 DOWN PAYMENT, balance on terms, buys a two-room home with good cement basement. Three good lots and fruit trees. Full price $700
SAANICH REALTY COMPANY
3588 Quadra Street Phone E 0001

80F UP-ISLAND

COMOX DISTRICT — SACRIFICE MODern seven-room all-year bungalow on seafront Lovely views, picturesque grounds, secluded, city conveniences. Fully equipped, inward fish, guest house, very complete. Rolling fishing, mountain climbing, close to everything. $3,000. Sell fully furnished if desired. Box 7474, Colonist.

CHOICE HOMES WATERFRONT FARM lands. Mill Bay and vicinity. G. Frayne, Mill Bay, V.I.

81 PROPERTY WANTED

5 ACRES (APPROXIMATELY), WITH stream. State full particulars first letter. Box 7024, Colonist.

82 ACREAGE FOR SALE

A BARGAIN—ONE ACRE, TWO MILES from city centre. Good five-room bungalow, new furnace, chicken houses, garage, well and pump. Price $1,600. Easy terms. Box 7358, Colonist.

BEAUTIFUL PROPERTY, 22 ACRES, about one part level good level land, overlooking golf links, on Island Highway, twenty minutes from city. Also Deep Cove 10 acres. Splendid properties. Owner 75 Obed Avenue. E 4046.

FIVE OR TEN ACRES, TEN MILES VICtoria, southern slope. Make good turkey or goat farm. Good orchard. Taxes $7. Price $40 per acre. E 1301, Box 7585, Colonist.

FIVE ACRES GOOD LAND AND GOOD buildings, lake miles. Box 7525, Colonist.

150 ACRES, LOGGED OFF MUCH good land. Price $450. Alfred Carmichael & Co., Ltd., 1216 Broad Street. Real Estate.

A REAL SACRIFICE
OAK BAY DISTRICT
VICINITY NORMAL SCHOOL
Owner forced to sell this modern seven-room stucco bungalow. Facing south, with view of mountains. This home has hardwood floors, with open fireplace in dining-room, tile kitchen floor. Large kitchen with tiled sink and breakfast nook, four-piece bathroom and four good-sized bedrooms. Full cement basement, furnace, fuel oil for hot water, third acre of good land, some trees. Price
$3700 Terms
Exclusively by
Arthur E. Haynes, Ltd.
775 Fort St. (After Hours Phone G 2330)

THREE BARGAINS TO CLOSE ESTATES

$950 CASH — Five-room bungalow, garage in part basement, with three large lots, high location, Saanich, low taxes. A real bargain.

$1350 — Six-room semi-bungalow, one large room with fireplace attractive dining-room, kitchen and entrance hall on the ground floor, three bedrooms, three piece bathroom upstairs, full cement basement. Close to junior and high school, also street car. This is an exceptional bargain.

$2200—Six-room one-floor bungalow with full cement basement, in choice location, adjacent to school and car line—50 x 120, and the house is in perfect condition. A $3,500 home at the above price.
W. J. Gilliland & Co.
1203 BROAD STREET G ARDEN 5231

Must Be Sold
BOTH BARGAINS
TWO ACRES—Good house, 4 bedrooms, chicken barn, garage, greenhouse, 3 mile circle $2500
FIVE ROOM BUNGALOW Near sea. Basement, furnace, garage. Price $1500
Heisterman, Forman & Co.
804 View Street

SAANICH A Good Buy
IN
A SPOTLESS BUNGALOW
FOUR ROOMS AND BATHROOM
In perfect condition inside and out. Close to streets car and bus city fares. Low taxes, only $68 yearly. Lot 100 x 150, nearly half an acre. Levels high and sunny. Fruit trees and a good garden. Well and warmly constructed with hardwood floors, automatic oil hot water heat, plenty of cupboards and all modern devices. Moderate sized garden and fine sea view. Price $4750
NEAR ABOVE
New five-room stucco bungalow. Will be finished with hardwood floors throughout. Price, easy terms $2850
OFF BURNSIDE
Home or investment. Five-room bungalow. Well built. High location, facing south. Price $1850
Would Rent for 125 Monthly
A. A. MEHAREY & CO.
624 Fort St. Phone E 1187

PEMBERTON'S
BRAND NEW
OAK BAY BUNGALOW
Five Rooms and Bathroom
This is one of the smartest little bungalows and the best value on the market today. Complete and all ready to move into. Up to the minute in every detail. Hot electric fixtures, hardwood floors, tiled kitchen, inlaid linoleum, full cement basement with wash tubs. Landscaping is all complete, and the whole property is fenced. Situated in a very choice residential district. For further particulars apply to this firm, exclusive agents. Price (on terms) $3250
FORCED SALE
Seven-room frame house, basement, three-piece bathroom and new furnace. Two-car garage. Close to town. Owner must sell immediately. Price $800
JAMES BAY
146 Clarence Street—Ten-roomed house with five flats. On terms $2500
OAK BAY
Five rooms and bathroom, new stucco bungalow, near the sea, on bus line. Basement, furnace, hardwood floors, electric fixtures. A good buy at $2950
NEAR STADACONA PARK
Six-room stucco bungalow, good condition. Two bedrooms, sunroom, basement, furnace. $750 cash will handle. Full price $2750
SEE US FOR DOMINION HOUSING LOANS
Pemberton & Son Limited
FORT AT BROAD Phone G 8124

A Seven-Room House
CLOSE IN
In good condition. Living-room, dining-room, kitchen, three bedrooms and bathroom upstairs. Basement, furnace. Large lot, good garden. Price
$1500
Will entertain as part payment, vacant lots or acreage.
Fuller particulars on inquiry.
Christopher & Swayne Ltd.
626 View St. Phones G 4121, G 4122
Real Estate - - - Insurance

COLES, HOWELL & CO., LTD.
Gordon Head
1¾ ACRES, HIGHLY PRODUCTIVE, all in bearing bushes, small fruits and fruit trees. Modern five-room bungalow, hardwood floors, full basement, garage, chicken houses and other buildings. On main highway. $2800
A great bargain at
BEAUTIFUL ACRE BUILDING SITES, high position, on Ash Road. Planted to fruit and nut bushes. Low taxes. City water and light $500
Per lot
BUNGALOW OR AUTO COURT — Increasing traffic and business would support another superior bungalow court. We have plans and specifications for such a proposition, and have for sale very desirable seafront site, 3 acres. Sale, share and boating $8000
Price
FOR EXCHANGE—LARGE FIVE-ROOM BUNGALOW, near the sea, acreage and garden. On paved boulevard. Valued at $3,000. Clear title for modern four-room bungalow, and will pay up to $800 cash difference. What have you to offer?
A MOST DELIGHTFUL SEAFRONT COUNTRY HOME. Almost two acres of charming grounds, lawns, shade trees, flower beds, fruit trees, vista effect in full bearing, and a seven-room house, facing south on the Island Highway, Bay and Island. Seven hundred feet seafrontage, sheltered cove for bathing and safe anchorage. Five minutes to golf and yacht clubs, fifteen minutes to city. Many more delightful features. Price $10,500
Terms
COLES, HOWELL & CO., LTD.
638 VIEW STREET G 1032

ESTABLISHED 1893
SAANICH BARGAIN
Cosy 4-room bungalow, basement (well basement), partly space here for an extra room if required. In very good shape. TWO LARGE LOTS, exposure one south, one east. Faces south, lovely outlook. Just off Quadra, near Lake Hill. Priced to sell at only $1325
GORGE DISTRICT
New stucco bungalow of 4 large rooms, fireplace in living-room, 2 bedrooms, closets, large cabinet kitchen, 3 piece bathroom with Pembroke baths. Large garage. Price includes good kitchen range, new lino. blind and all linoleum. Fine high lot with a very pretty garden and a lot of flowers and some fruit trees. Good bearing at $2150
LANGFORD LAKE, Island Highway. Well-built 5-room cottage $1150
OAK BAY BUNGALOW and TWO LOTS in an garden, well kept, fruit trees. Five good size rooms. New asbestos. Taxes 125. Priced low at $2100
HIGH QUADRA. New 6-room stucco bungalow. Oak floors, fine high base, mantel built by Pease fabric, and a real land oak level. Price $4500
Selling for less than cost at
The B.C. Land & Investment Agency, Ltd.
922 Government St. G 1115

Gonzales View Home
Client leaving Victoria and will sacrifice this fine home. Vestibule and reception hall, spacious drawing-room, dining-room and den. All hate quarter-cut oak floors. Large kitchen, laundry and washroom. Upstairs: Four fine sunny bedrooms, two bathrooms. Hot water heating. About an acre of rock garden and lawn which would make tennis court.
Price on Application
Gillespie, Hart & Co., Ltd
611 FORT ST. VICTORIA, B.C.

A Bargain in Saanich
$1650
Close to town, this 6-room house, contains three bedrooms, full basement, furnace and garage, stands in three lots, with fruit trees. Only to be seen by appointment. No phone information.
MARA, BATE & CO., Ltd.
640 Fort Street Phone E 7121

AROUND the DIAL

TODAY

12:30 p.m.—The running of the Whitney Stakes at Saratoga will be described by Bryan Field. KIRO, KVI.

2:15 p.m.—Ted Husing will tell the story of the third and last day's play of the North American zone finals of the Davis Cup tennis during which Germany will face the victor of the Australia-Japan match. KIRO, KVI.

3:45 p.m.—Canada's great humorist, Stephen Leacock, and Barbara Whitley, actress, have combined their talents for the programme "Monologue." CBR.

5:30 p.m.—Alec Templeton, brilliant blind British pianist, will be the featured soloist during the ninth Chicagoland Music Festival. CBR, KOL.

6:00 p.m.—Muriel Wilson, stage and radio songstress, will appear as guest singer with the orchestra of Carl Hoff on the "Your Hit Parade" broadcast. KIRO, KVI, KSL.

6:30 p.m.—The one-hundredth performance of "Lets' All Go to the Music Hall," will be presented under the direction of George Young. CBR.

TOMORROW

10:00 p.m.—Doris Doe, Metropolitan opera contralto; Cesare Sodero, Jr., eleven-year-old violin prodigy, Larry Clinton and his orchestra, Tudor Mazaroff, Bulgarian tenor, and others will be heard on the Magic Key programme. KJR.

11:00 a.m.—Mischa Mischakoff, concert master of the N.B.C. Symphony Orchestra, and Georges Miquelle, 'cellist, are to be guest soloists with the Chautauqua Symphony Orchestra. KOMO.

1.30 p.m.—The history of women in the newspaper industry will be told on the broadcast of Phil Cook's "Almanac." KIRO, KVI.

2:30 p.m.—Franz Schubert's immortal "Song of Love," and the new tune, "Let's Put Our Heads Together," have been arranged by Jack Emerson, pianist, for his "Pianograms" broadcast. CBR.

4.45 p.m.—The great choral symphony, the "Ninth," of Beethoven, will be played by the complete New York Philharmonic Symphony Orchestra, under the direction of Eugene Ormandy. IRO, KVI.

5:00 p.m.—Music by Russia's Rimsky-Korsakov, England's Edward Elgar, and Bohemia's Anton Dvorak will headline the offerings of Geoffrey Waddington and the "Music for You" orchestra, with soloists. CBR.

6:30 p.m. — Marshall McNeil, Washington newspaper correspondent, will join H. V. Kaltenborn and Bob Trout on The programme of "Headlines and By-Lines." KIRO, KVI, KSL.

Saturday's Programme

(The following programmes are compiled by the various broadcasting companies and are subject to change.)

CFCT, Victoria, B.C. (1450 Kcys.)

8.00 a.m.—Morning Salute.
8.15 a.m.—Breakfast News.
8.30 a.m.—Musical Chronometer.
9.00 a.m.—Notes and News.
9.30 a.m.—Financial Flashes.
9.45 a.m.—Nelson Eddy, songs.
10.00 a.m.—Morning Monitor.
10.05 a.m.—Don Bestor's Orchestra.
10.30 a.m.—Art Farey.
11.00 a.m.—Today's Tops.
11.30 a.m.—Music at Randnm.
12.00 noon—Race Selections.
12.10 p.m.—Concert Music.
12.30 p.m.—Noonhour News.
12.45 p.m.—Noonday Varieties.
1.00 p.m.—Afternoon Musicale.
1.25 p.m.—World Bookman.
1.30 p.m.—Friendly Hour.
4.00 p.m.—Don Bestor's Orchestra.
5.00 p.m.—Minister Comments.
5.15 p.m.—Art Farey.
5.30 p.m.—Birthday Party.
6.00 p.m.—Music Lovers' Corner.
6.30 p.m.—Racing.
6.45 p.m.—Grocery Bargain announced.
6.00 p.m.—Salon Orchestra.
6.30 p.m.—News Summary.
6.45 p.m.—Today's Horse Race Results.
7.00 p.m.—Art Farey.
12.00 a.m.—Midnight DX Frolic.

CJOR, Vancouver, B.C. (600 Kcys.)

8.00 a.m.—News.
8.15 a.m.—George Hall's Orchestra.
8.30 a.m.—Concert Miniature.
8.45 a.m.—Ranch Boys.
9.00 a.m.—South Programme.
9.15 a.m.—Benny Meroff's Time.
9.30 a.m.—Organ.
9.45 a.m.—Tropical Moods.
10.00 a.m.—Organ.
10.05 a.m.—Recordings.
10.15 a.m.—On the Mall.
10.30 a.m.—Good Morning Neighbor.
11.00 a.m.—News.
11.15 a.m.—Dance Hour.
11.30 a.m.—Pelican Club, for kiddies.
12.00 noon—Sid Jones, piano.
12.15 p.m.—Harry Heier.
12.30 p.m.—News Flashes.
12.45 p.m.—Aloha Land.
1.00 p.m.—Arthur Middleton.
1.15 p.m.—Famous Violins.
1.45 p.m.—N.B.C. Bulletins.
2.00 p.m.—Sunshine Hour.
3.00 p.m.—Music by Cugat.
3.15 p.m.—Aloha Land.
3.45 p.m.—Home Folks.
4.00 p.m.—On the Mall.
4.15 p.m.—Anything Goes.
4.45 p.m.—Musical Workshop.
5.00 p.m.—Radio Log.
5.15 p.m.—Rustum Makers.
5.45 p.m.—Organ.
6.00 p.m.—Concert Hall.
6.30 p.m.—Monitor News.
6.45 p.m.—Brewster Neale, baritone.
7.00 p.m.—Book Review.
7.15 p.m.—Organ Melodies.
7.30 p.m.—William Nedles, organ.
7.45 p.m.—Laddie Walkin.
8.00 p.m.—Nedles Melodies.
8.15 p.m.—William Nedles, organ.
8.30 p.m.—Balboa Broadcast.
9.00 p.m.—Walter Peterson.
9.15 p.m.—Dance Time with Gossip.
9.30 p.m.—Town Hall.
10.00 p.m.—Embassadeers.
10.15 p.m.—Sports and News Flashes.
10.45 p.m.—Organ Gardens.
11.00 p.m.—Dancing, Music.

CBC NETWORK

8.00 a.m.—Bonus by Forest Cotton.
8.15 a.m.—Pepper Pot and Matinees.
8.30 a.m.—Along Gypsy Trails.
9.00 a.m.—Concert Miniature.
9.30 a.m.—Canadian Open Golf Championship.
9.45 a.m.—Elite Corners.
10.00 a.m.—The Romance of Sacred Song.
10.30 a.m.—Piano Recital.
10.45 a.m.—Everybody's Music.
12.00 noon—Bernie Vendetta's Programme.
12.00 noon—CBC Rinnera.
1.00 p.m.—Canadian Band of the Air.
1.30 p.m.—Chamber Music.
2.00 p.m.—Summer Concert.
2.30 p.m.—His Majesty's Canadian Grenadier Guards Band.
3.00 p.m.—Hawaii Calls.
3.30 p.m.—Lend Me Your Ears.
4.45 p.m.—Jean de Romanoxy, concert violinist.
5.00 p.m.—Sunday Matinee.
5.00 p.m.—Music for You.
5.30 p.m.—George Emile Tanguay, organist.
6.00 p.m.—Cocktail Time.
6.30 p.m.—Jazz Nocturne.
7.00 p.m.—Chicagoland Musical Festival.
7.30 p.m.—The River King.
8.00 p.m.—News Flashes.
8.15 p.m.—Today's Horse Race Results.
8.20 p.m.—Twilight Tunes.
8.30 p.m.—Spawn of the North.
9.00 p.m.—Benny Goodman's Orchestra.
9.30 p.m.—Wrestling Matches.
9.45 p.m.—Evening Concert.
10.00 p.m.—Newspaper of the Air.
10.15 p.m.—Jim Walsh's Orchestra.
10.30 p.m.—Griff Williams' Orchestra.
11.00 p.m.—Jack McLean's Orchestra.
11.30 p.m.—Benny Meroff's Orchestra.
11.00 p.m.—Halibut Fishing News.
11.05 p.m.—Skinnay Ennis and His Orch.
11.15 p.m.—Tomorrow's Races.
11.30 p.m.—Sterling Young's Orchestra.
11.45 p.m.—Midnight Matinee.

Sunday's Programme

CFCT, Victoria, B.C. (1450 Kcys.)

11.00 a.m.—Christ Church Cathedral Service.
2.30 p.m.—Baseball.
5.15 p.m.—Sunday Afternoon Concert.
5.30 p.m.—Christian Science Devotional.
5.45 p.m.—Musical Themes.
6.00 p.m.—Evening Serenade.
6.15 p.m.—Sacred Songs.
6.30 p.m.—Gospel Sunshine Hour.
7.00 p.m.—Concert Music.
7.15 p.m.—Cathedral Bells.
7.30 p.m.—Cathedral Service.

CJOR, Vancouver (600 Kcys.)

9.00 a.m.—B.C. Church of the Air.
9.30 a.m.—Request Hour.
10.30 a.m.—Sunday Song Service.
11.00 a.m.—Metropolitan Tabernacle.
12.30 p.m.—Concert Miniature.
12.45 p.m.—Ballad Music.
1.00 p.m.—Organ Serenade.
1.30 p.m.—Shut-In Programme.
1.45 p.m.—Famous Voices.
2.00 p.m.—From the Chapels.
2.30 p.m.—Church In the Wildwood.
2.45 p.m.—Classical Interlude.
3.00 p.m.—Richard Liebert.
3.15 p.m.—Highways Gospel Lighthouse Service.
4.15 p.m.—Lieder Recital.
4.30 p.m.—Gold Dredgers.
4.45 p.m.—Bird Tale.
5.00 p.m.—Scandinavian Baptist Mission.
5.15 p.m.—British-Israel Association.
5.45 p.m.—Hymns of the Day.
6.00 p.m.—Concert Hall.
6.30 p.m.—Walla Time.
7.00 p.m.—News.
7.15 p.m.—Organ Recital.
7.30 p.m.—Christ Church Cathedral Service.

CBC NETWORK

8.00 a.m.—Silver Strings.
8.30 a.m.—Radio City Music Hall of the Air.
9.30 a.m.—Master Works of the Pianoforte.
10.00 a.m.—The Romance of Sacred Song.
10.30 a.m.—Piano Recital.
11.45 a.m.—Everybody's Music.
12.00 noon—Bernie Vendetta's Programme.
12.00 noon—CBC Rinnera.
1.00 p.m.—Canadian Band of the Air.
1.30 p.m.—Chamber Music.
2.00 p.m.—Summer Concert.
2.30 p.m.—His Majesty's Canadian Grenadier Guards Band.
3.00 p.m.—Hawaii Calls.
3.30 p.m.—Lend Me Your Ears.
4.45 p.m.—Jean de Romanoxy, concert violinist.
5.00 p.m.—Sunday Matinee.
5.00 p.m.—Music for You.
5.30 p.m.—George Emile Tanguay, organist.
6.00 p.m.—Racing.
6.15 p.m.—Bands Across the Sea.
6.30 p.m.—Jazz Nocturne.
7.00 p.m.—Chicagoland Musical Festival.
7.30 p.m.—The River King.
8.00 p.m.—News Flashes.
8.15 p.m.—Today's Horse Race Results.
8.20 p.m.—Twilight Tunes.
8.30 p.m.—Spawn of the North.
9.00 p.m.—Benny Goodman's Orchestra.
9.30 p.m.—Wrestling Matches.
9.45 p.m.—Evening Concert.
10.00 p.m.—Newspaper of the Air.
10.15 p.m.—Jim Walsh's Orchestra.
10.30 p.m.—Griff Williams' Orchestra.
11.00 p.m.—Jack McLean's Orchestra.
11.30 p.m.—Benny Meroff's Orchestra.
11.00 p.m.—Halibut Fishing News.
11.05 p.m.—Skinnay Ennis and His Orch.
11.15 p.m.—Tomorrow's Races.
11.30 p.m.—Sterling Young's Orchestra.
11.45 p.m.—Midnight Matinee.

DEL MAR RACING

DEL MAR, Aug. 19.—Results here today follow:

FIRST RACE—Five and one-half furlongs. Timely Lady ..... $10.20 $4.80 $4.00. Green Jade (Gourier) ..... 6.00 4.00. Edith (Knapp) ..... 7.60. Time, 1.08. Also ran: Fighting Jean, Black Costume, Finesse, Sergt. Slavin, Our M.P., Brilliant Hour.

SECOND RACE—One mile. Bon Jade (Varner) ..... $11.40 $4.40 $3.60. Glory Day (Pelon) ..... 3.80 2.80. Carla Mar (Dangerfield) ..... 2.40. Time 1.41. Also ran: Mary W., Iseyn Fly, Grandee, Cross Air, Pedroto.

THIRD RACE—Six furlongs. Pacific Prime (Burns) ..... $17.00 $5.60 $3.60. Vying (Gourier) ..... 3.40 2.40. High Mark (Chonlas) ..... 2.80. Time, 1.12 4-5. Also ran: Rich Boy, Gold Knight, Queen's Prairie, Heroique.

FOURTH RACE—Six furlongs. Our Haven (Mauro) ..... $18.60 $6.20 $8.00. Palace (Gray) ..... 4.40 4.00. Audacious Lady (Moran) ..... 4.80. Time, 1.12 3-5. Also ran: Dont Forget, Silver Dinah, Kazel, Norway Nell, Cohist, Lady Clifton, Spirit Gold.

FIFTH RACE—Six furlongs. Paper Run (Gourier) ..... $4.80 $2.40 $2.80. Bonnie Sea (Gray) ..... 2.40 2.80. Cauth (Ferrin) ..... 4.80. Time, 1.12. Also ran: Ancestor, Vixen Tracery, Panay, Second, Our Dream, Sextus.

SIXTH RACE—Six furlongs. Berlin (Gray) $8

RUSSIAN REFUGEE TO LECTURE HERE

Paul Voronaeff Will Picture Conditions in Soviet Russia at Missionary Alliance Tabernacle

"The Seven Trumpet Judgments of the Book of Revelation" will be the theme of Rev. N. Strain's sermon at the Sunday evening service of the Christian and Missionary Alliance Gospel Tabernacle. At the morning service he will speak on "The Lord's Razor."

On Monday and Tuesday evening at 8 o'clock, lantern lectures on present conditions in Soviet Russia and the persecution of the Christians there will be given by Paul Voronaeff, Russian refugee, whose parents are missionaries now serving life-long sentences in one of the prison camps in Northern Siberia. Mr. Voronaeff was a Red army soldier, and during the course of his lectures will deal with the following: "Just how strong is Soviet Russia and its Red Army? What is the future and the place of Soviet Russia in the light of prophecy?"

Mr. Voronaeff has delivered 200 lectures in various American cities, and in Vancouver recently crowds were turned away.

WILL PREACH ON PRAYERLESS LIFE

Rev. N. Crees at Fairfield United—"An Appetite for Bad News," Evening Subject

At Fairfield United Church, Rev. Norman J. Crees will speak tomorrow morning on "I Don't Pray" and to the children on "Inside Out." Miss Peggy Walton will sing "My Heart Ever Faithful" (Bach).

"An Appetite for Bad News" will be the subject of the address in the evening. Miss Isabelle Pike will sing "By the Waters of Babylon."

COLWOOD RECTOR TO BE PREACHER

The services at St. Mary's, Oak Bay, on Sunday will be celebration of Holy Communion at 8 a.m., Matins and sermon at 11 a.m. when the preacher will be Rev. H. St.J. Payne. Evensong and sermon at 7 p.m., at which service the preacher will be Rev. R. E. M. Yerburgh, rector of Colwood.

The special short service for young people and their friends will be at 9:45 a.m. in charge of W. C. Gelling.

The mid-week celebration of Holy Communion will be held at 10:30 a.m. Thursday.

JUDAH'S DESTINY TO BE OUTLINED

On Tuesday night in the Y.M.C.A. hall, A. W. Arnup will address the Victoria and District British-Israel Association's public meeting on "The Destiny of Judah," as outlined in Biblical and secular history.

Mr. Arnup will discuss the disintegration and scattering of Judah, showing works and activities under the various conditions which they are found today, using sacred and profane records now in existence.

MISSIONARY FROM INDIA TO SPEAK

Rev. James Hyde, of St. Paul's Presbyterian Church, Victoria West, will preach tomorrow morning in St. Paul's on "The World's False Philosophies and Their Deceitfulness."

In the evening Rev. Arnold Paynter, missionary from India, will preach and relate some of his experiences in India. His work is among the Eurasians of North India.

EMMANUEL WILL HEAR ABOUT INDIA

At Emmanuel Baptist Church this Lord's Day morning the pastor, Dr. Andrew S. Imrie, will preach on the subject of "Heaven's Daring and Startling Statement."

Rev. Arnold Paynter, of India, a man with a real message and a passion for souls, will be the guest preacher at the evening service. James Oakman will be the soloist.

SUNDAY SCHOOL LESSON

The International Sunday School lesson for tomorrow is "Hannah: Godly Motherhood" (I Samuel 1 ix-xviii, 2 i-v), with the golden text, "Her children rise up and call her blessed" (Proverbs 31, xxviii).

HAS SCHOOL BOARD BUT NO SCHOOL YET

ZEBALLOS, Aug. 19 (?) — This West Coast Vancouver Island gold mining town now has a school board.

Captain Ralph Thistle was elected chairman at a recent meeting of property owners. Other members are Les. R. Brown and Mrs. Frank Joubin, who will act as secretary.

Efforts will be made to arrange for a school this Autumn.

SPENCER VALUES FOR TODAY

A Smart Dress For Fall

Smart women are already wearing Fall costumes . . . the black dress . . . the plum colored hat, accented with finely-made costume jewelry, are in evidence at the most fashionable places.

Advance styling and quality materials make these new Autumn arrivals "First for Fall." Wear them now and right on into November. Their rich colorings make a perfect background for your Autumn wardrobe. Shown in Cranberry, Navy, Black, Teal Blue and Brown.

$19.75

—Mantles, 1st Floor

Announcing . . .

A New Shipment of Men's Broadcloth SHIRTS

MADE BY BRILL

They come in a smart assortment of stripes and checks in blended shades. Also in plain blues and whites. Nev-a-Wilt collar attached. Fine quality. All sizes..... **$1.65**

Roast Young Turkey Luncheon

40c

TODAY—11:30 to 2:30

—Dining-Room, Third Floor

Imported Wool Sweaters

A new shipment has just reached us. "V" neck, in plain shades and smart heather tones. Sizes 36 to 42.

Sleeveless Style **$4.50** Coat Style, Two Pockets **$8.50**

MEN'S NARROW WEB BRACES

Strong elastic, with leather ends. Assorted colors. Special, a pair **50c**

CANDY SPECIAL

Imported Licorice Allsorts, lb. **19c**

Chocolate Peppermint Patties, lb. **25c**

—Candy, Lower Main Floor

Preparations for School Start Soon— We Suggest . . .

HURLBUT OXFORDS

For the Teen-Age Girl.

Buffalo grains . . . stout elk and calf leathers . . . smart "mudguard" patterns . . . brogues and plain types in blacks and browns, with low and military heels.

AA to D
3½ to 9 ..... **$5.00** and **$5.50**

—Women's Shoes, 1st Floor

New Fall Victoria-Weight Topcoats

We know a good buy when we see one—and so will you when you cast an eye on these topnotch coats for

$16.95

Genuine Imported Scotch Tweeds . . . Checked and Plain English Tweeds . . . are but a few of the fabrics you will find in our selection.

New Fall Colors and Models

A Deposit Will Hold Any Coat Until October 1

Buy on Our Convenient Budget Plan—One-Third Down—Balance in Two Equal Monthly Payments

—Men's Clothing, Main Floor

SATURDAY SALE IN THE STAPLES

WOOL-FILLED COMFORTERS—Light but warm. Shown in two-toned reversible silk coverings. Each **$6.95**

COTTON-FILLED COMFORTERS—In neat coverings. Each **$1.69**

FANCY BED THROWS—Shown in natural shade with colored borders. Each **$1.79**

INDIAN BLANKETS—A handy weight blanket for car seat covers or couch throws. Excellent colorings. Each **$1.79**

RAYON SILK BEDSPREADS—Made with scalloped edges. These bedspreads have attractive brocaded designs and come in all colors. Size 80 x 100 inches. Values to $3.98. On sale today for **$2.98**

—Staples, Main Floor

DAVID SPENCER LIMITED

Beautiful Lingerie

In Bemberg Satin of Quality . . .

The fabric that has won every woman's heart because it wears and washes like a charm! Smart styles in gowns, slips and panties—classically tailored or lavishly lace trimmed.

SLIPS—Shining luxury to gleam through your sheers—to make your jersey even more sculptured . . . a nice variety of styles from which to make your selection **$1.98**

GOWNS—Full-Cut Gowns in white and tearose. Precision tailored or daintily trimmed **$1.98**

PANTIES—Made with the popular "Elastex" band at waist. Tailored or trimmed and shown in white and tearose. Priced at **$1.00**

Small, Medium and Large Sizes

—Lingerie, 1st Floor

How long do your Stockings last?

HAVE YOU TRIED

ORIENT* CREPE HOSIERY

AT, A PAIR **$1.00**

The stocking you can depend on for longer service and continued good appearance. Highest quality and flawless in exciting new Fall shades.

Airport Tan - Fleet Beige - Aileron - Travel - Night Flite - Grey Dawn

Sizes 8½ to 10½

—Hosiery, Main Floor

Sport Fishing on Vancouver Island

Efforts of Publicity Bureau to Popularize Cohoe Fishing With Fly Meeting With Success—"Button" Anglers Fish Tomorrow—Tyees Being Landed at Port Alberni and Campbell River

By SID THOMAS

Efforts of the Victoria and Island Publicity Bureau to popularize cohoe fishing with a fly are beginning to show results, judging by the increasing number of letters received at the office asking for more information concerning this sport.

Bureau officials report that the best cohoe fishing will start within the next two weeks and continue until the end of October. The best and most popular spots are Brentwood Bay, Cowichan and Maple Bays, Parksville, Comox, Oyster River and Campbell River.

The best catches are made with a heavy fly rod, with 100 yards of cuttyhunk line, tapered off with twenty-five yards of silk line, and with a silver-bodied bucktail fly, either sizes 3-0 or 4-0. The weights of the fish, which come in shoals, run anywhere from six to fourteen pounds.

Already a number of people, mainly from California, have notified the bureau that they will be up to enjoy the fishing early in September or late in the same month.

The bureau is pleased to note the success of its efforts, as they are in keeping with the policy of trying to prolong the tourist season.

Tomorrow is Chinook Club day at Brentwood, and "button" anglers—men and women who have landed salmon weighing twenty pounds or more—will go in quest of the big ones and the many handsome prizes at stake. The competition will commence at 6 a.m. and conclude twelve hours later. Proper warning signals will be given at the start and finish of the big event. Competitors are reminded that rules governing Victoria-Saanich Inlet Anglers' Association competitions will be enforced to the limit in tomorrow's fishing Derby.

Registrations for the Chinook Club meet reached approximately 100 yesterday, and this number will be larger by tonight. Harry Woolston, president of the club, advises us that the membership of the organization has increased considerably this season, and the present roll is practically double that of last year.

Reports reaching us from the Saanich Arm, the scene of tomorrow's event, are encouraging in some respects, and tell of some good catches being made during the past week. Springs are biting, and while their has been an absence of large fish quite a number of fair-sized salmon have been taken. Cohoe, grilse and jack springs, however are giving excellent sport, and many boats are returning with an average catch of one dozen fish.

Dr. Hugh Clarke, well known in local angling circles, caught three nice salmon Wednesday, and J. R. Saunders, another Victoria angler, hooked an eighteen-pounder. Ernie Lee, Brentwood fisherman, landed ten fish Wednesday with an average weight of ten pounds. Thursday he brought in eight other fine specimens.

Cohoes and jack springs are running at Port Alberni according to advices reaching us from the Port Alberni Tyee Club, and the tyees are just in. On Sunday a thirty-seven-and-one-half-pound fish was landed.

From Campbell River comes a report that the tyee run has started, and fine fish are being taken. Springs and cohoe are being landed at Qualicum.

A few springs are being taken off Trial Island, but Stan Williams, who spent hours at this spot Wednesday, came back without a bite. Grilse fishing is good at Deep Cove and a few cohoe are being taken off the Sidney Spit.

Chatter—Anglers fishing tomorrow in the Chinook Club competition may get some of the biggest catches of the season, the killer whales are visitors at Brentwood . . . Those closely associated with sport fishing tell us there appears to be a general shortage of springs this year, and that fishing at Brentwood is as good as it is anywhere. That's something you anglers should appreciate. . . . Harry Woolston, president of the Chinook Club, who is all primed up for tomorrow's salmon Derby, insists that the "big ones" will not be able to escape the "button" fishermen, those piscatorial artists who have won their medallions and are members of the select angling circle. Well, you never can tell, the "big ones" have got away before and perhaps Mr. Woolston, they will do it again.

"APPLE OF DISCORD"

Apple of Discord should really be "cause of dissension" for that is the keynote of this interesting figure of speech which is rooted in the fascinating pages of Greek mythology.

In the case at bar, the apple of discord brought on the famous Trojan war, and this is how it started.

There was a wedding on Olympus. All the gods and goddesses were invited except Eris, or Discord, who, mortified, resolved to avenge the slight. This she began by throwing into the gathering of goddesses a golden apple bearing the inscription "For the fairest."

This "started" something. Jupiter, too diplomatic to act as judge, sent the contestants to Mount Ida where the handsome shepherd Paris was to preside and decide. Here each goddess tried to bribe the judge. Juno promising him power and riches, Minerva glory and renown in war, and Venus the most beautiful of women for his wife.

Paris awarded the golden apple to Venus, who selected as Paris' prize the beautiful Helen, wife of Menelaus, King of Sparta.

Venus persuaded Helen to elope with Paris, who took her to Troy, thus instigating the Trojan war, theme of Homer's and Virgil's great poems of antiquity.

Copyright, 1938, by Bell Syndicate, Inc.

OUTRAGEOUS

Justice—And did you say the defendant used bad language to you?

Complainant—Horrible language, your honor. Why, even me own husband never uses such words to me.